	Client: SAGE WHITFIELD		Door and panels style/colour: BLOSSOM WHITE MATT		Sheet 1 of 5
	Room: KITCHEN	Benchtop Colour: 20MM YDL STONE TBA		Drawer slides: BLUM ANTARO	Carcass: WHITE HMR
	Date: 23/05/23	Address: U1-45 RESERVE RD BEAUMAUROS	Handles Item No: 45' FINGER PULL		Approved by:

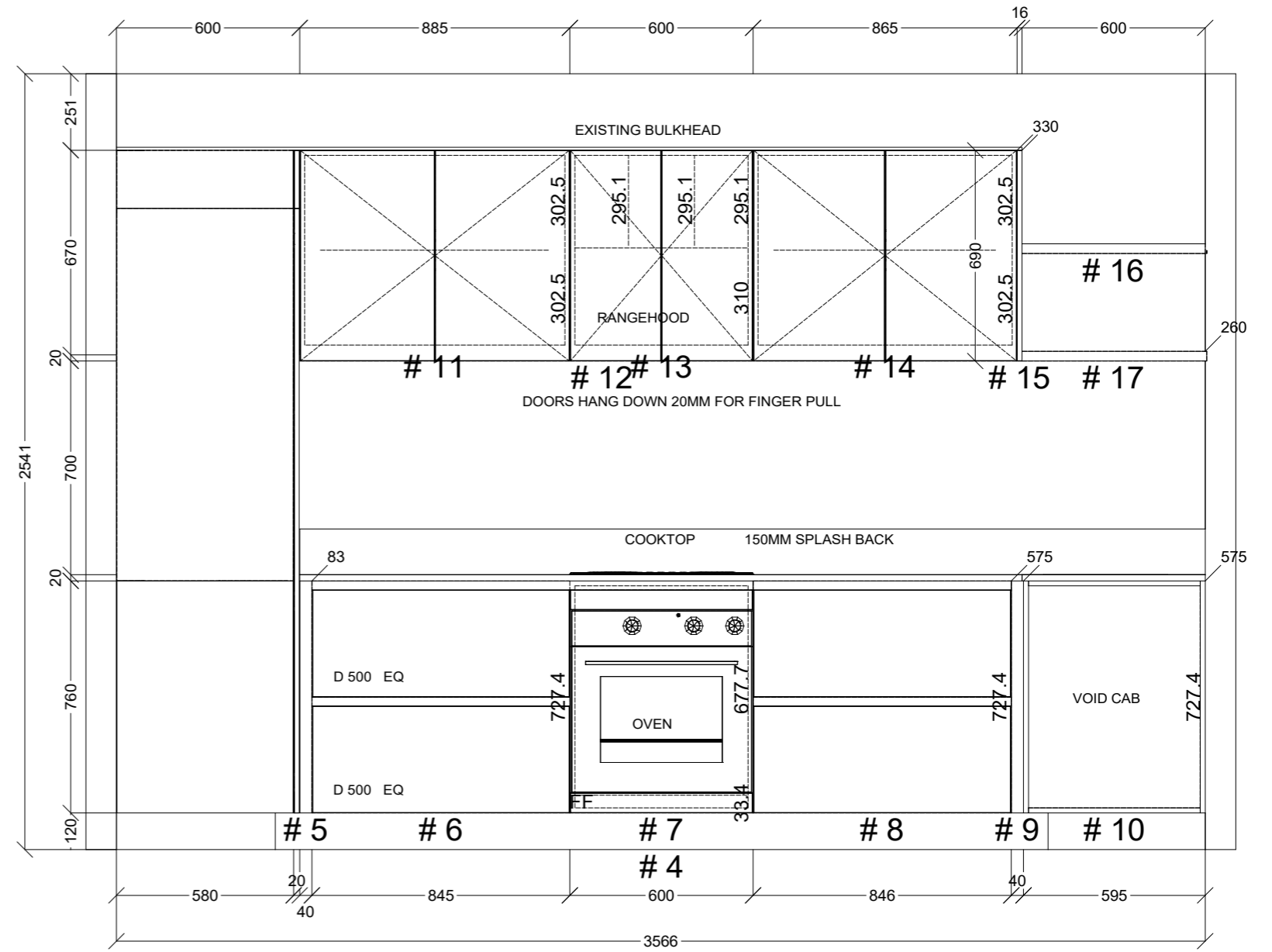

	Client: SAGE WHITFIELD		Door and panels style/colour: BLOSSOM WHITE MATT		Sheet 2 of 5
	Room: KITCHEN	Benchtop Colour: 20MM YDL STONE TBA		Drawer slides: BLUM ANTARO	Carcass: WHITE HMR
	Date: 23/05/23	Address: U1-45 RESERVE RD BEAUMAUROS	Handles Item No: 45' FINGER PULL		Approved by:

ISLAND FRONT

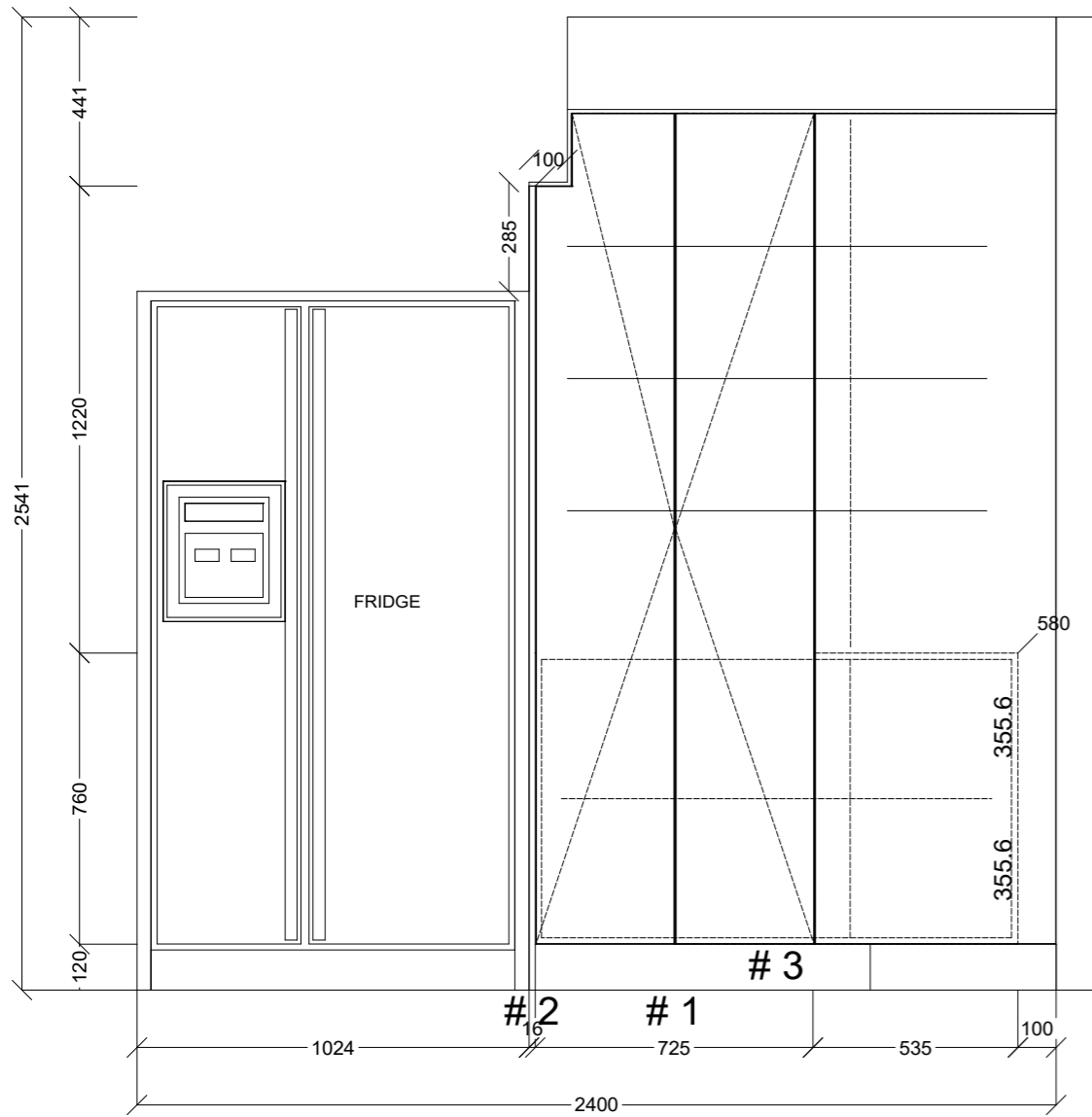
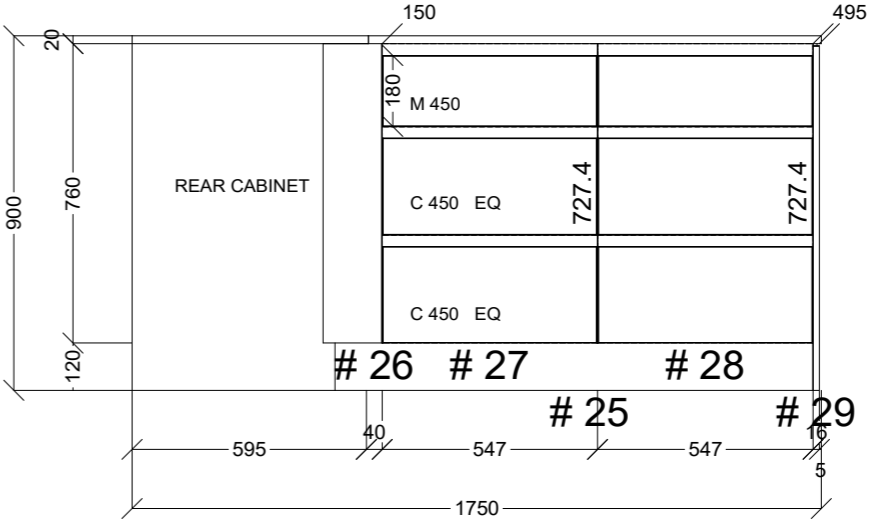
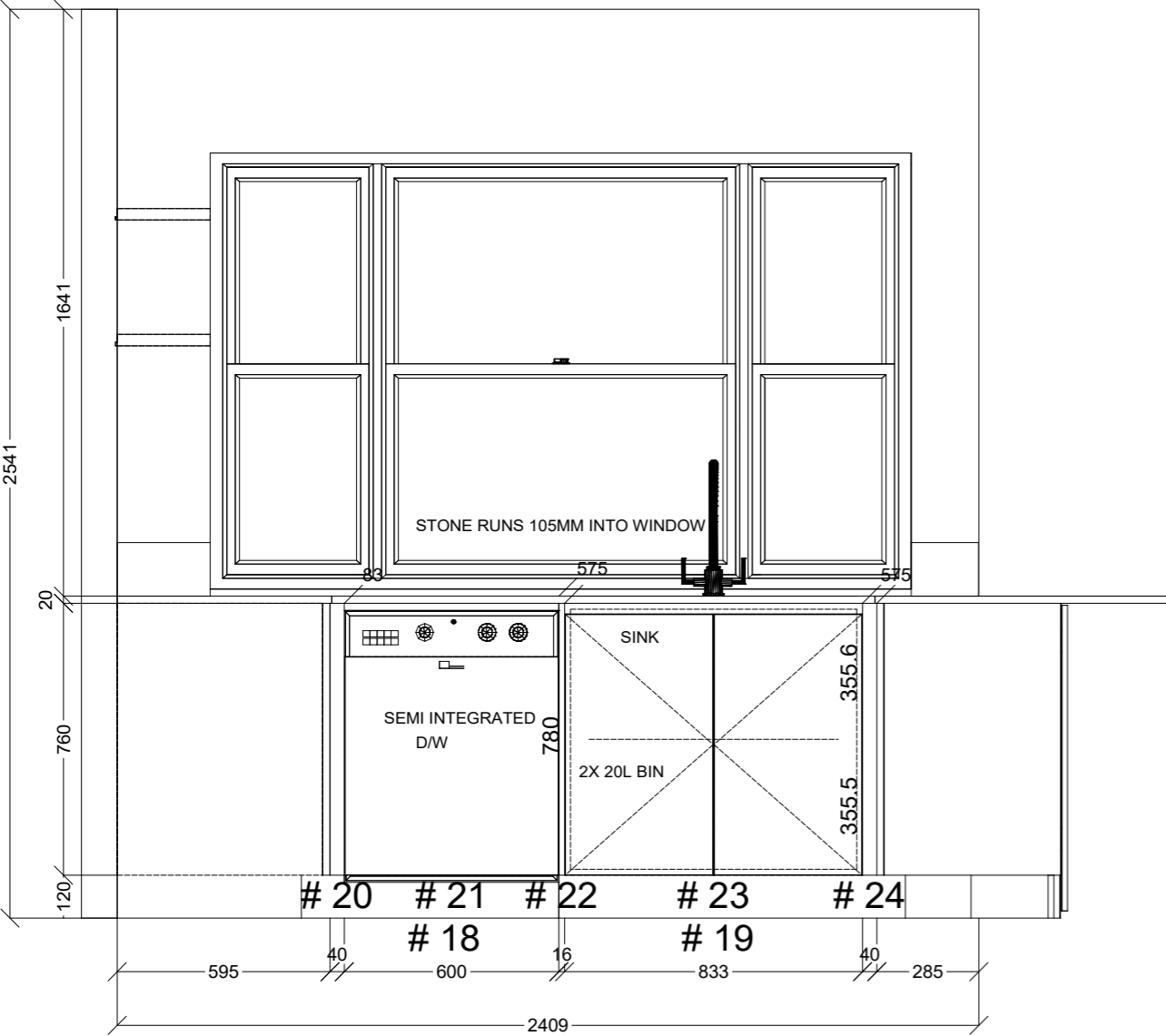

ISLAND REAR

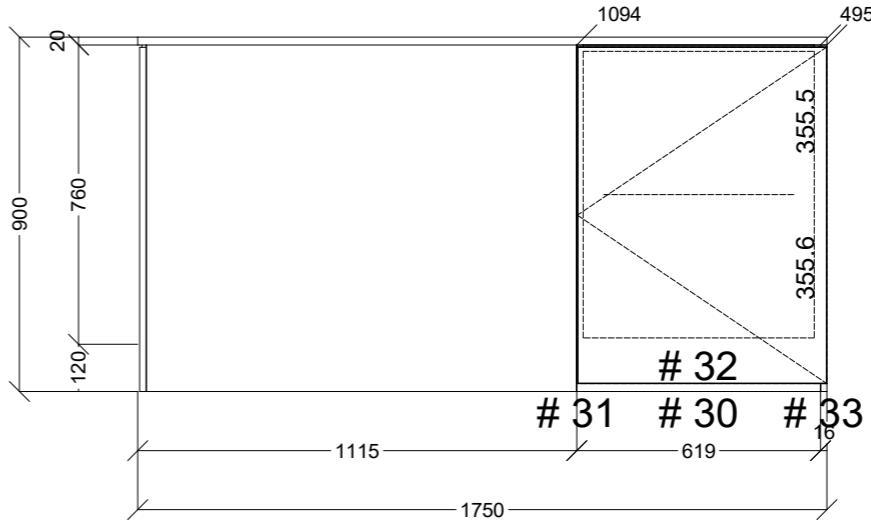

	Client: SAGE WHITFIELD		Door and panels style/colour: BLOSSOM WHITE MATT		Sheet 3 of 5
	Room: KITCHEN	Benchtop Colour: 20MM YDL STONE TBA		Drawer slides: BLUM ANTARO	Carcass: WHITE HMR
	Date: 23/05/23	Address: U1-45 RESERVE RD BEAUMAUERIS	Handles Item No: 45' FINGER PULL		Approved by:

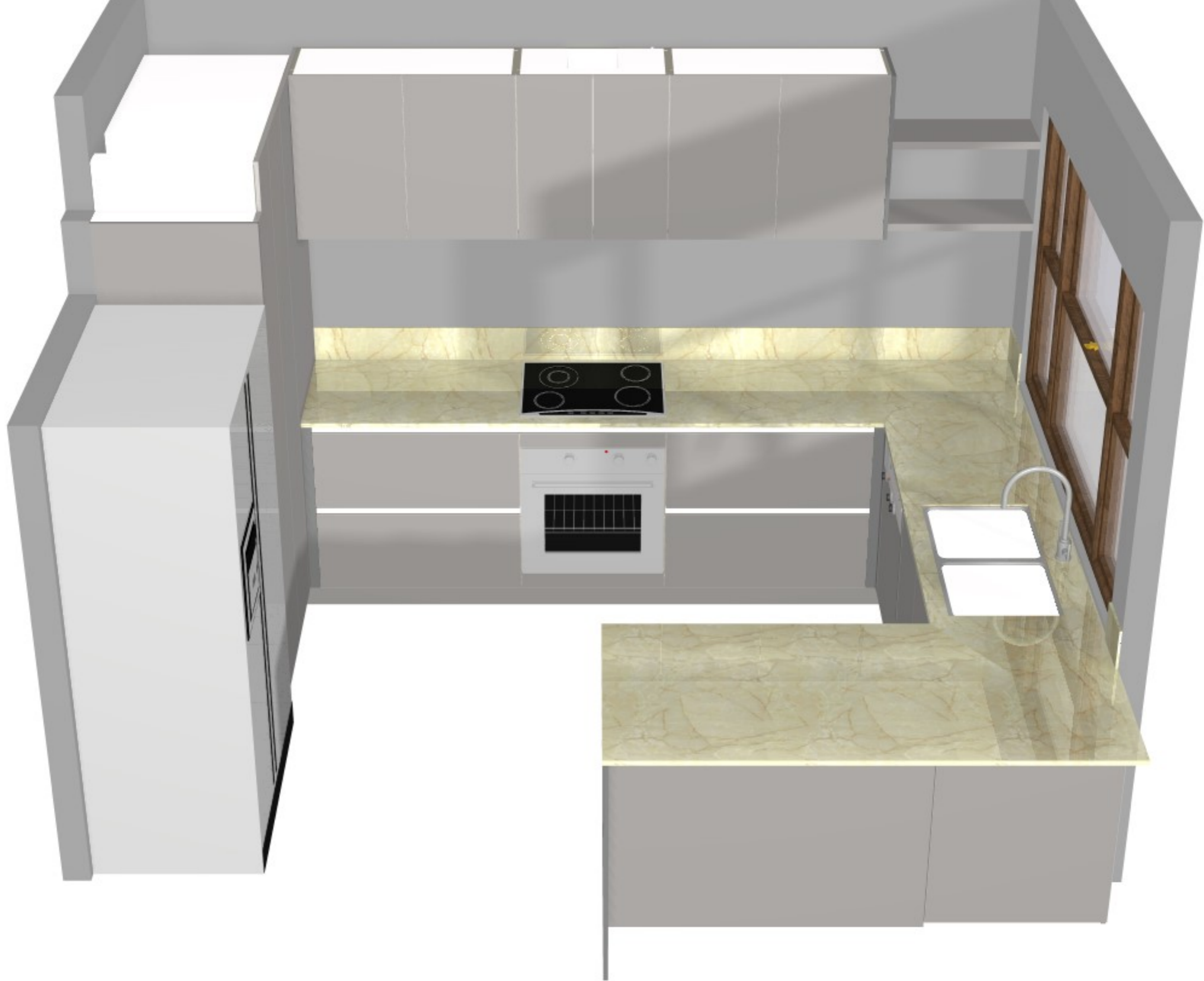

Client: SAGE WHITFIELD	Door and panels style/colour: BLOSSOM WHITE MATT		Sheet 4 of 5
Room: KITCHEN	Benchtop Colour: 20MM YDL STONE TBA	Drawer slides: BLUM ANTARO	Carcass: WHITE HMR
Date: 23/05/23	Address: U1-45 RESERVE RD BEAUMAUERIS	Handles Item No: 45' FINGER PULL	Approved by:



 CONNECT KITCHENS	Client: SAGE WHITFIELD		Door and panels style/colour: BLOSSOM WHITE MATT		Sheet 5 of 5
	Room: KITCHEN	Benchtop Colour: 20MM YDL STONE TBA		Drawer slides: BLUM ANTARO	Carcass: WHITE HMR
	Date: 23/05/23	Address: U1-45 RESERVE RD BEAUMAUERIS	Handles Item No: 45' FINGER PULL		Approved by: