

Orders and enquiries:
 sales@tradecabinets.com.au
 Phone: 9913
 9980

Version 2.02
 01/09/2020



Job Details TC:							Special Instructions for Office
Client Name	Victor Fara						
Phone	490108151						
Email	victor.farahani@gmail.com						
Job Name	Blackburn part 1						
Date Ordered	12.6.23						
Date Required	19.6.23						
Carcass							
Carcass Material	LMH	Other:					
Carcass Edge Colour	match with panels	Other:					
Wrap Cabinets Individually	no						
Other Materials	Supplier	Colour/Name	Finish	Single / Double Sided	Thickness	Client Supply	
Material 1 (C1)	white carcass				16mm		
Material 2 (C2)	laminex	Malibu Velour			16mm		
Material 3 (C3)	laminex	impressions natural walnut	chalk	cheaper opti	16mm		
Material 4 (C4)							
Material 5 (C5)							
Cabinet Requirements & Drilling -- Note: TC Std Construction (Back inside ends, Back over Top & Base)							Special Instructions for Design
Carcass Construction type:	-----Other:						
Hinge Type:	blum 110'	-----Other:					
Drill Hinge Cups:	yes	-----Other:					
Std hinge Pos:	except one cabinet	-----Other:					
Drawer Type 1:	finista	-----Other:					
Drawer Type 2:		-----Other:					
Drill Drawer Fronts:		-----Other:					
Drill for Adjustable Legs:	yes	-----Other:					
Door Gaps: Base:		-----Other:					
Door Gaps: Upper/Tall:		-----Other:					
Base Fingerpull:	beveled top edge and wood g	-----Other:					
Hardware Supply (tick as required) TRADE CABINETS ARE NOT CURRENTLY SUPPLYING HARDWARE							
Supply All hardware	TRADE CABINETS ARE NOT CURRENTLY SUPPLYING HARDWARE						
Supply Hinges	yes						
Supply Drawers							
Supply Adj Legs	yes						
Supply Bin							
Other:							
Packing/Release Info							
Delivery Required						Address:	
Wrap & Strap Pallet							
Pallet Size (select)	Select Pallet Size						



CORNER CABINET DETAIL

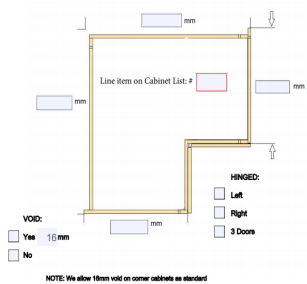

BLIND CORNER CABINET DETAIL

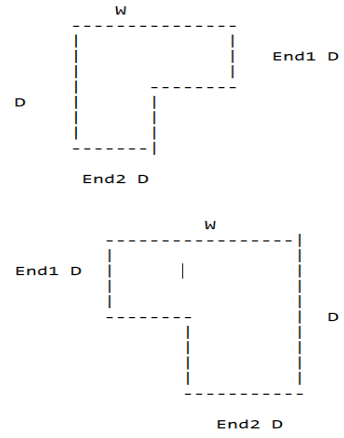
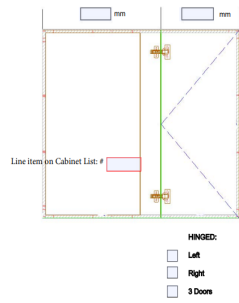

RANGEHOOD -- CHUTE WITH ADJ/FIXED SHELVES

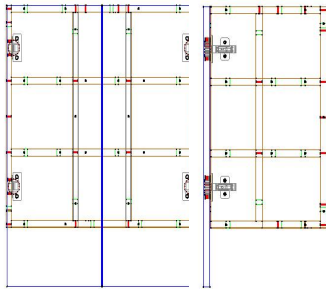

INFORMATION REQUIRED

- Chute width & depth
- Height of bottom section
- Bottom hinge position (from bottom of door)
- Door height/Reveal at bottom for slideout

BACK VIEW

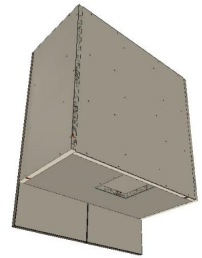

RANGEHOOD -- CONCEALED WITH ADJ/FIXED SHELVES

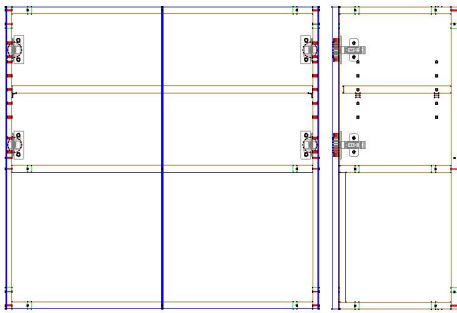

- Chute or raised back if chute, width & depth
- Height of bottom section
- Base?
- If base, cutout size
- Bottom hinge position (from bottom of door)

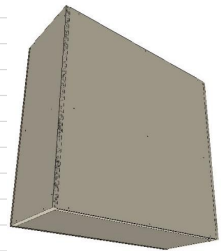

RANGEHOOD VOID WITH ADJ/FIXED SHELVES

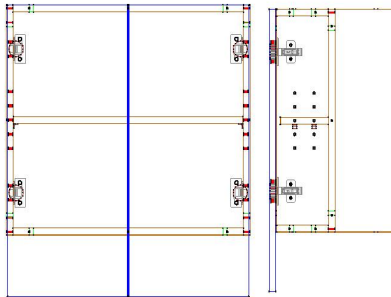

- Height of bottom section
- Bottom hinge position (from bottom of door)
- Door height
- Depth of back void
- Height of bottom void

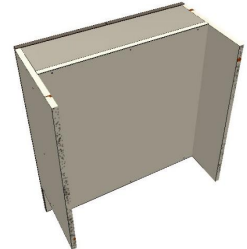

Base, Tall, Wall	
Base 2 Door	
Base 1 Door LH	
Base 1 Door RH	
Base 2 Door Sink	Vertical rail
Base 1 Door LH Sink	Vertical rail
Base 1 Door RH Sink	Vertical rail
UBO	600H between equal fillers. 1 fix-shelf 25up. Cutout in base & fix
Base Open	Carcass out of face material
Base 2 Door Cnr90 LH	16mm void -- attach plan view
Base 2 Door Cnr90 RH	16mm void -- attach plan view
Base Blind (1 Door on Left) - Blind hinges	Provide door/fix panel size
Base Blind (1 Door on Right) - Blind hinges	Provide door/fix panel size
Base Blind (1 Door on Left) - Std hinges - Mullion	Provide door/fix panel size
Base Blind (1 Door on Right) - Std hinges - Mullion	Provide door/fix panel size
Upper 2 Door	
Upper 1 Door LH	
Upper 1 Door RH	
Upper 1 Door Top Hinge	100/100 in from L/R
Upper Open	Carcass out of face material
Upper 2 Door Cnr90 LH	16mm void -- attach plan view
Upper 2 Door Cnr90 RH	16mm void -- attach plan view
Rhood Void Fix Shelves	Attach drawing/specs
Rhood Void Adj shelves	Attach drawing/specs
Rhood Chute Fix Shelves	Attach drawing/specs
Rhood Chute Adj Shelves	Attach drawing/specs
Appliance Cabinet (bifold)	Provide hardware spec
Tall 2 Door	All adjustable
Tall 1 Door LH	All adjustable. Provide drawing, plan view
Tall 1 Door RH	All adjustable. Provide drawing, plan view
Pantry 1 Door Cnr45 LH	All adjustable. Provide drawing, plan view
Pantry 1 Door Cnr45 RH	All adjustable. Provide drawing, plan view
Pantry 1 Door Cnr45 Walkin LH	All adjustable. Provide drawing, plan view
Pantry 1 Door Cnr45 Walkin RH	All adjustable. Provide drawing, plan view
Pantry 2 Door Cnr90 LH	All adjustable. Provide drawing, plan view
Pantry 2 Door Cnr90 RH	All adjustable. Provide drawing, plan view
Pantry 2 Door Cnr90 Walkin LH	All adjustable. Provide drawing, plan view
Pantry 2 Door Cnr90 Walkin RH	All adjustable. Provide drawing, plan view
Tall Blind (Door on Left) - Blind hinges	All adjustable. Provide door/fix panel size
Tall Blind (Door on Right) - Blind hinges	All adjustable. Provide door/fix panel size
Tall Blind (Door on Left) w. Mullion - Std hinges	All adjustable. Provide door/fix panel size
Tall Blind (Door on Right) w. Mullion - Std hinges	All adjustable. Provide door/fix panel size
Fpull - Base 2 Door	Vertical rail. Provide gaps/cutout info
Fpull - Base 1 Door LH	Vertical rail. Provide gaps/cutout info
Fpull - Base 1 Door RH	Vertical rail. Provide gaps/cutout info
Fpull - Base 2 Door Sink	Vertical rail. Provide gaps/cutout info
Fpull - Base 1 Door LH Sink	Vertical rail. Provide gaps/cutout info
Fpull - Base 1 Door RH Sink	Vertical rail. Provide gaps/cutout info
F-pull - Base 2 Door Cnr90 LH	16mm void -- attach plan view
Fpull - Base 2 Door Cnr90 RH	16mm void -- attach plan view
Fpull - Base Blind (1 Door on Left) - Blind hinges	Provide door/fix panel size
Fpull - Base Blind (1 Door on Right) - Blind hinges	Provide door/fix panel size
Fpull - Base Blind (1 Door on Left) - Std hinges - Mullion	Provide door/fix panel size
Fpull - Base Blind (1 Door on Right) - Std hinges - Mullion	Provide door/fix panel size
Drawers	

Base 1 Drawer	
Base 2 Drawer	
Base 3 Drawer	
Base 4 Drawer	
Fpull - Base 1 Drawer	Vertical rails. Provide gaps/cutout info
Fpull - Base 2 Drawer	Vertical rails. Provide gaps/cutout info
Fpull - Base 3 Drawer	Vertical rails. Provide gaps/cutout info
Fpull - Base 4 Drawer	Vertical rails. Provide gaps/cutout info

Version	Cabinets	Panels	Other
1.01	New column: Solid top option for base cabinets	New column: Material thickness e.g. 16, 18	Codes updates to make our program run better behind the scenes.
1.02	Added Appliance Cabinet (bifold), top hinged overhead	Grain Direction note added for H	
2	Restructured columns, separated drawers out. Autopopulate cells based on cab selected. Added TC standards and required info, added Job Info tab		
2.01	Added Wardobe towers, added text entry for corner cabs, fixed drawer dropdown		
2.02	Added door gaps, added rangehood tab		