

typical draw heights

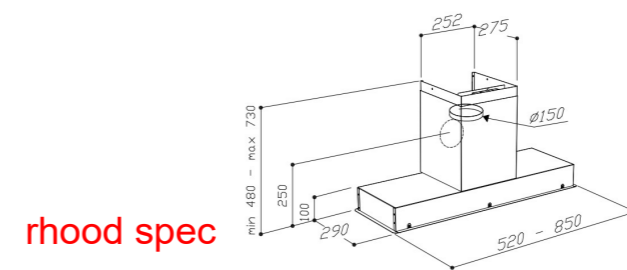

rhood spec

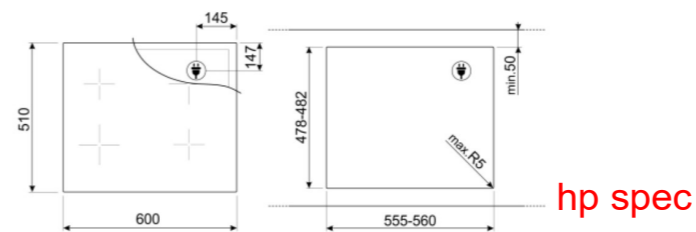

hp spec

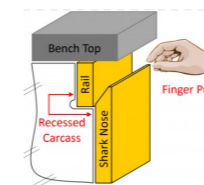

typical fingerpull

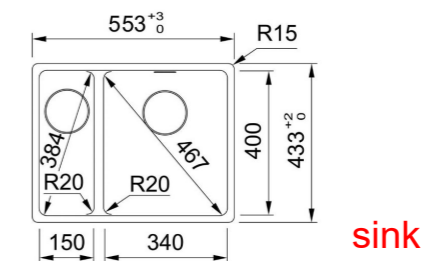

sink



Room: KITCHEN
 Client: ANDREW AND AMANDA
 Address: 108 Willis St Hampton
 Date: 09/12/23

Doors and panels: 18mm Fingerless compax
 Bench top: 40mm YDL stone colour winter white
 Carcass: white melamine
 Draw Slides: Blum Antaro
 Handles: sharknose fingerpull

Approved by:
 Sheet 1 of 5

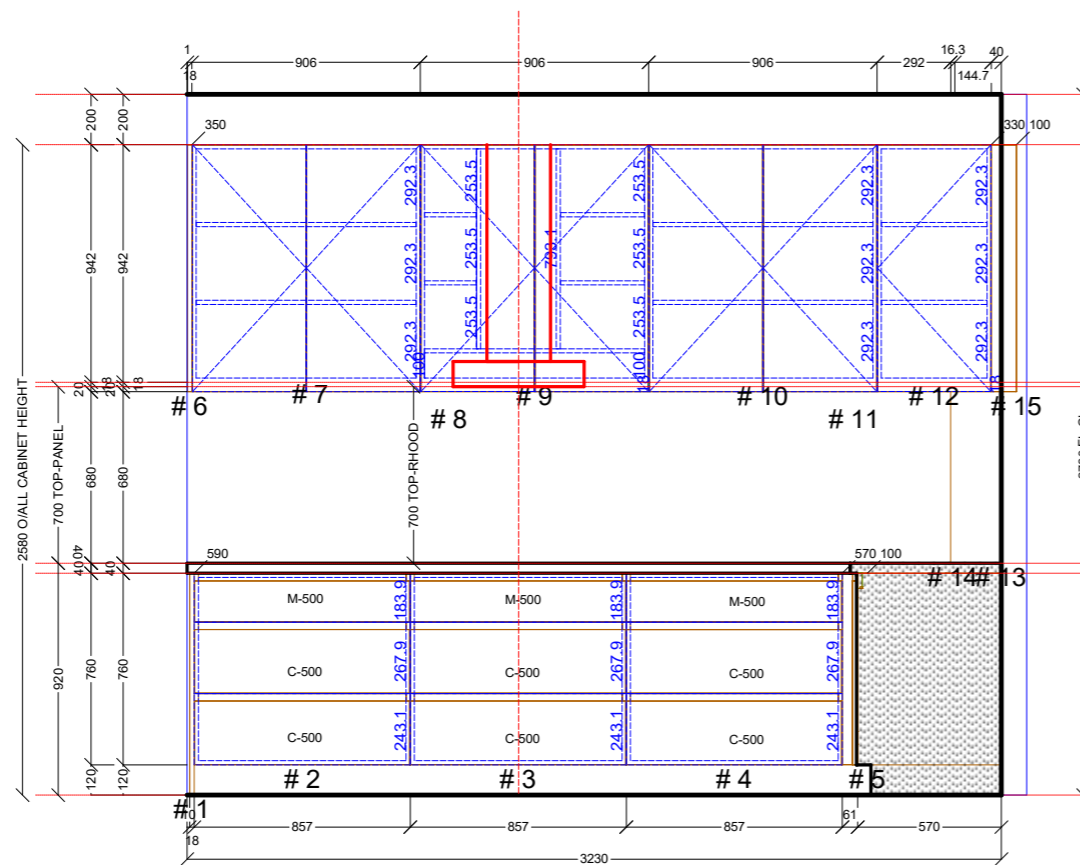

Elevation A

kitchen

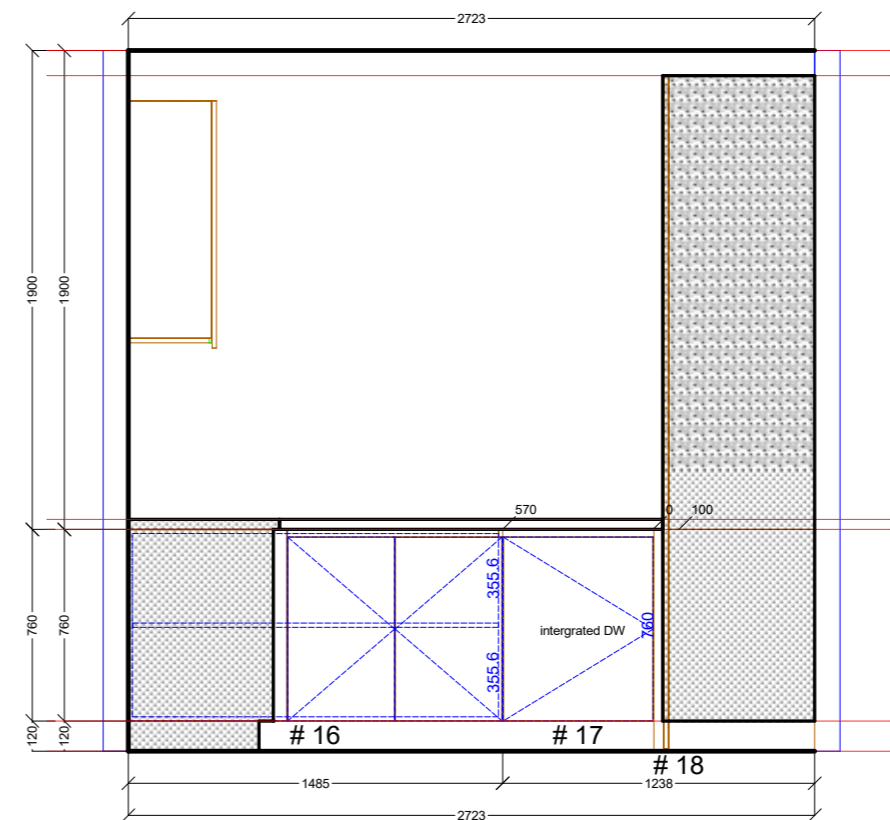

Elevation B

kitchen



Room: KITCHEN

Client: ANDREW AND AMANDA
 Address: 108 Willis St Hampton
 Date: 09/12/23

Doors and panels: 18mm Fingerless compax
 Bench top: 40mm YDL stone colour winter white
 Carcass: white melamine
 Draw Slides: Blum Antaro
 Handles: sharknose fingerpull

Approved by:

Sheet 2 of 5

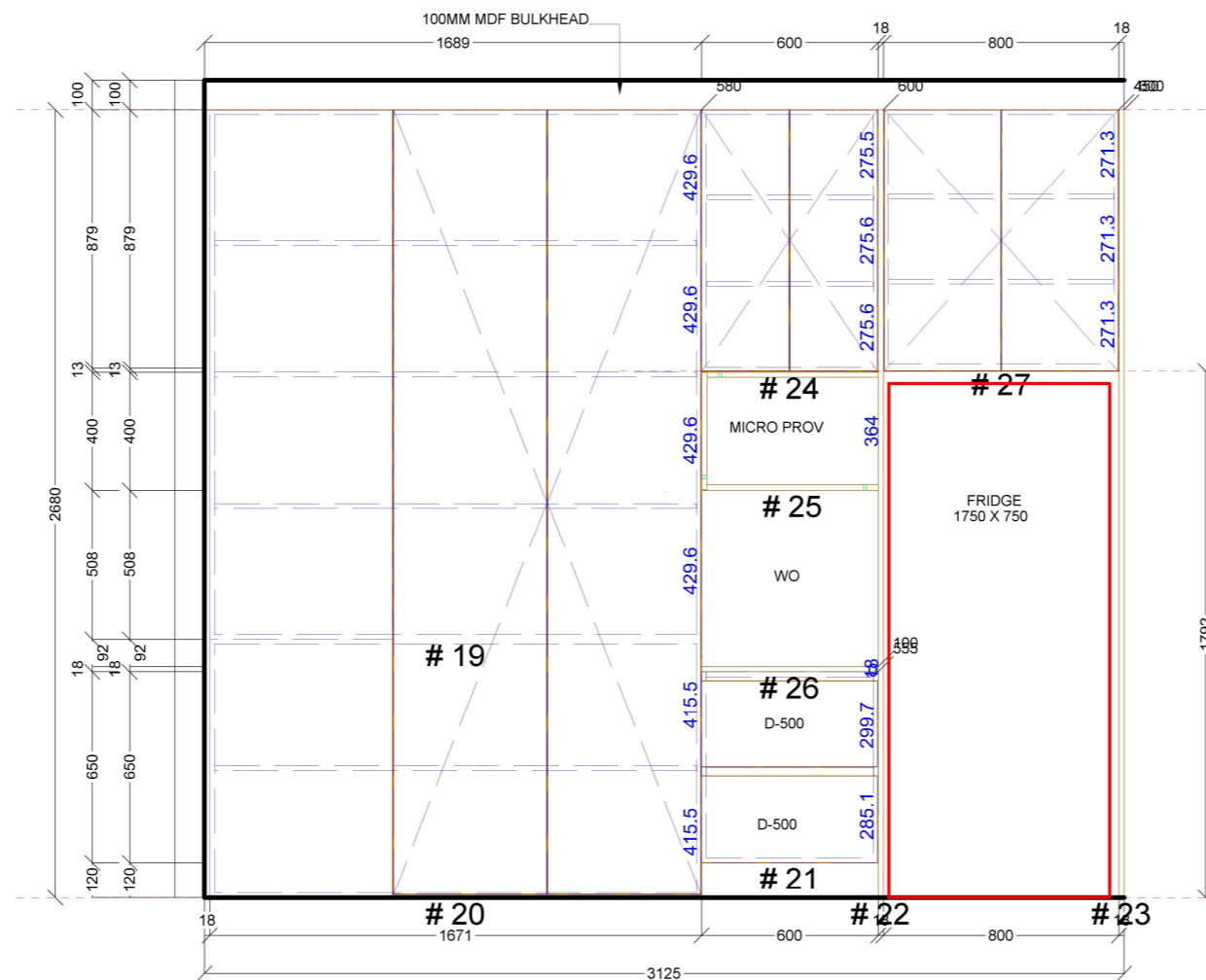

Elevation C

kitchen



Room: KITCHEN

Client: ANDREW AND AMANDA
Address: 108 Willis St Hampton
Date: 09/12/23

Doors and panels: 18mm Fingerless compax
Bench top: 40mm YDL stone colour winter white
Carcass: white melamine
Draw Slides: Blum Antaro
Handles: sharknose fingerpull

Approved by:

Sheet 3 of 5



Room: KITCHEN

Client: ANDREW AND AMANDA
Address: 108 Willis St Hampton
Date: 09/12/23

Doors and panels: 18mm Fingerless compax
Bench top: 40mm YDL stone colour winter white
Carcass: white melamine
Draw Slides: Blum Antaro
Handles: sharknose fingerpull

Approved by:

Sheet 4 of 5



Room: KITCHEN

Client: ANDREW AND AMANDA
Address: 108 Willis St Hampton
Date: 09/12/23

Doors and panels: 18mm Fingerless compax
Bench top: 40mm YDL stone colour winter white
Carcass: white melamine
Draw Slides: Blum Antaro
Handles: sharknose fingerpull

Approved by:

Sheet 5 of 5