

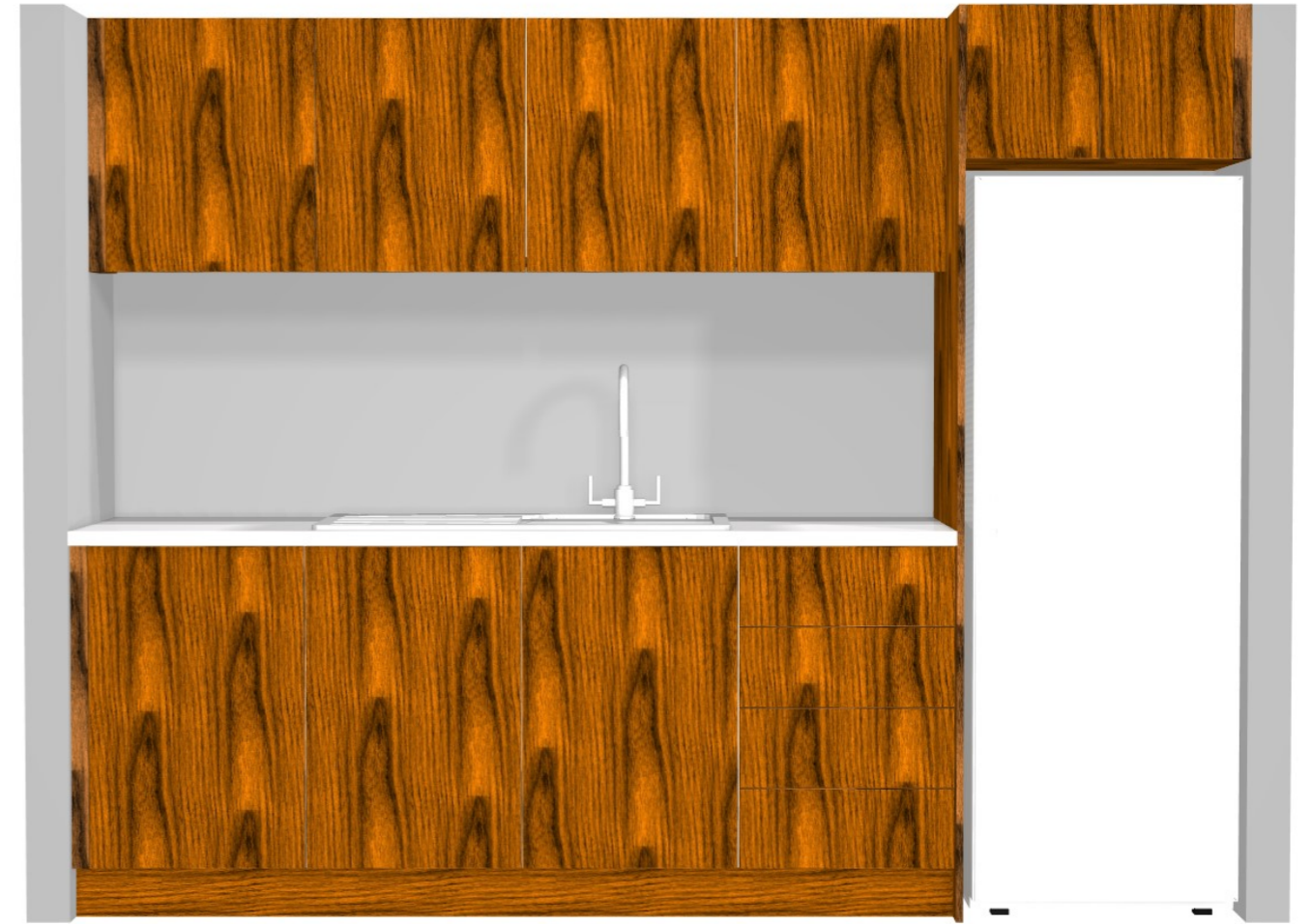

	Client: KLASS PROJECTS		Door and panels style/colour: NATURAL OAK MATT		Sheet 1 of 5
	Room: KITCHENETTE 1		Benchtop Colour: LAMINATE OYSTER GREY		Drawer slides: BLUM ANTARO
	Date: 12/08/24		Address: RAGLAN ST		Handles Item No: VIESTE D 160 ALUMINIUM TO BASE
Carcass: WHITE HMR					

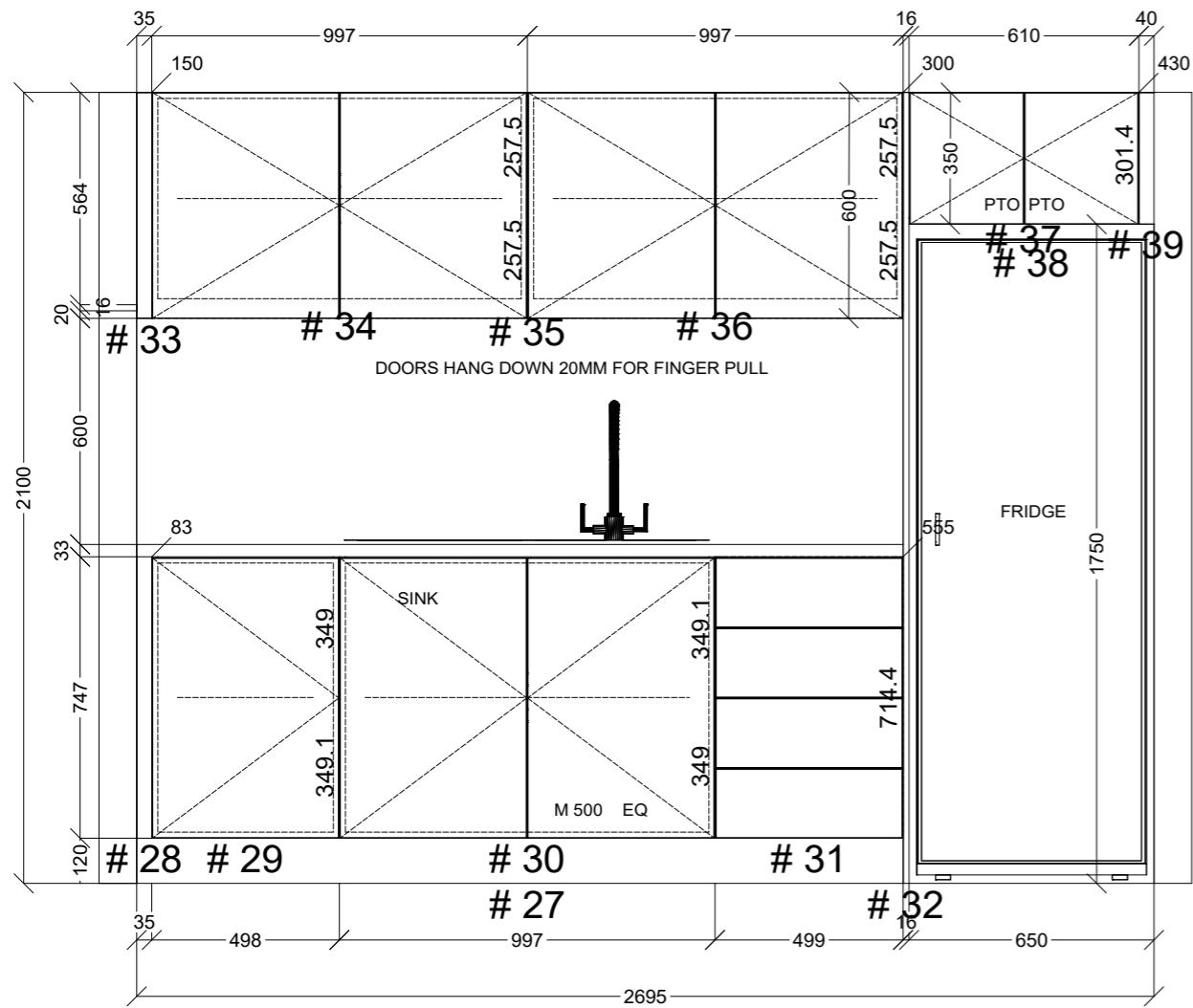

	Client: KLASS PROJECTS		Door and panels style/colour: NATURAL OAK MATT		Sheet 3 of 5
	Room: KITCHENETTE 3		Benchtop Colour: LAMINATE OYSTER GREY		Drawer slides: BLUM ANTARO
	Date: 12/08/24		Address: RAGLAN ST		Handles Item No: VIESTE D 160 ALUMINIUM TO BASE
Carcass: WHITE HMR					

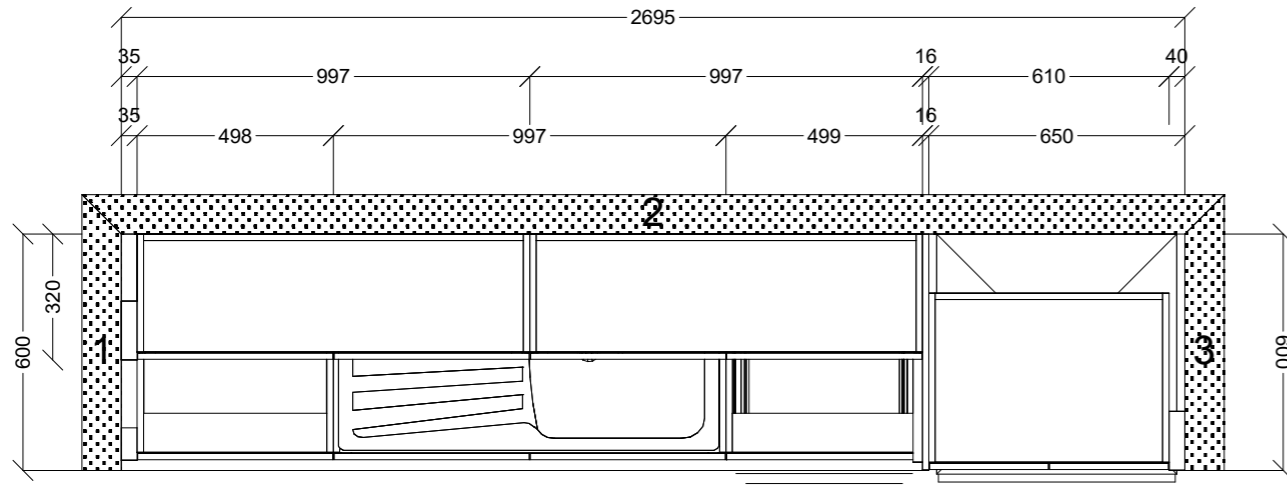

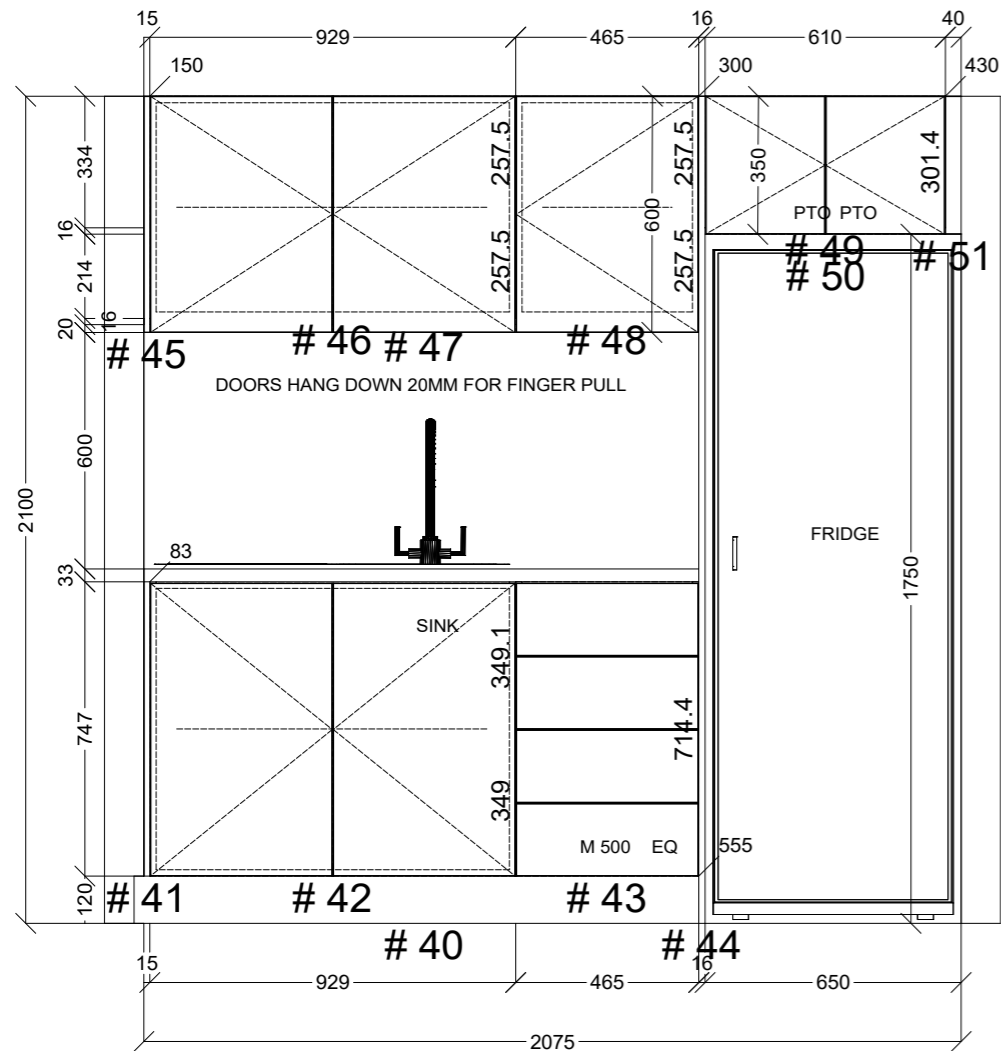
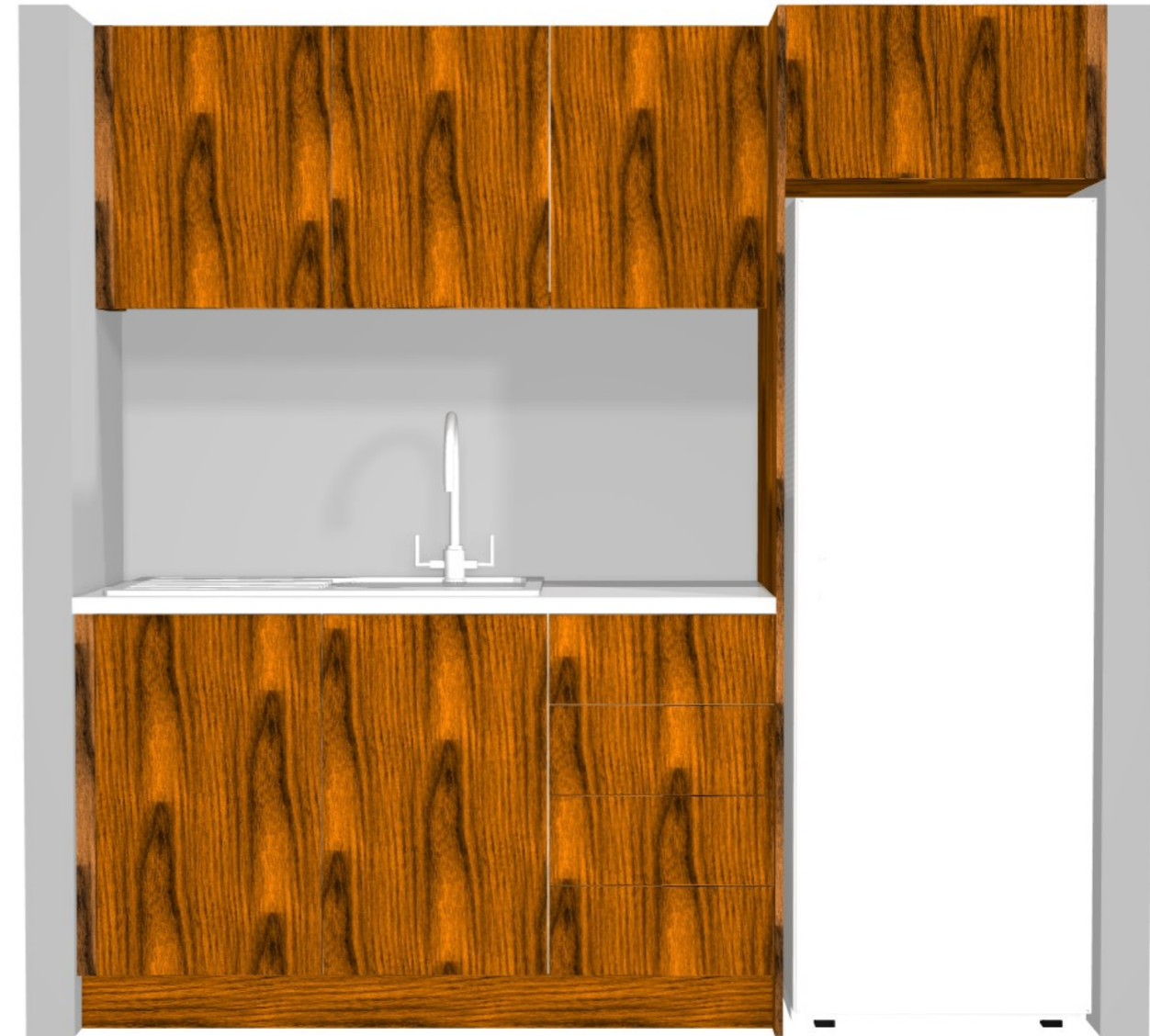
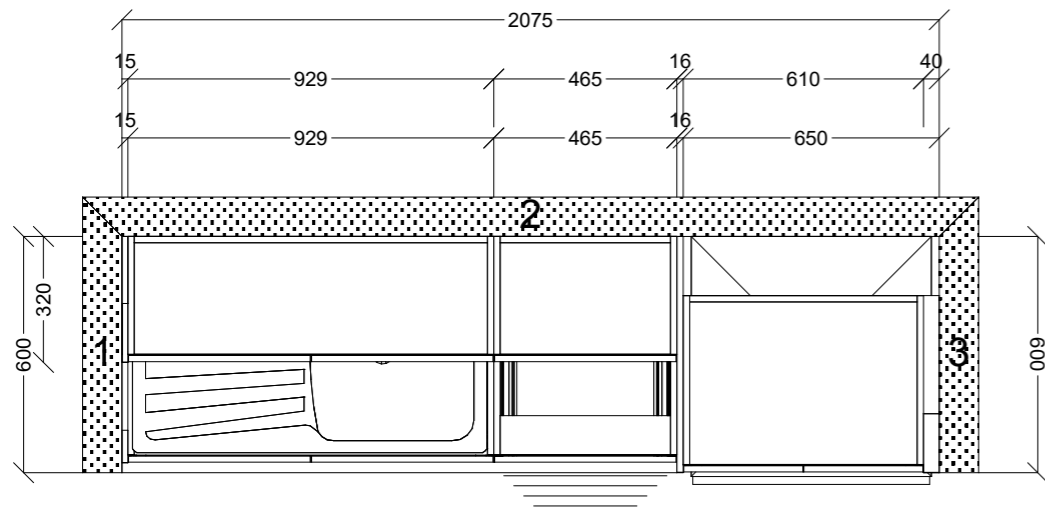
	Client: KLASS PROJECTS		Door and panels style/colour: NATURAL OAK MATT		Sheet 4 of 5
	Room: KITCHENETTE 4	Benchtop Colour: LAMINATE OYSTER GREY		Drawer slides: BLUM ANTARO	Carcass: WHITE HMR
	Date: 12/08/24	Address: RAGLAN ST	Handles Item No: VIESTE D 160 ALUMINIUM TO BASE		Approved by:

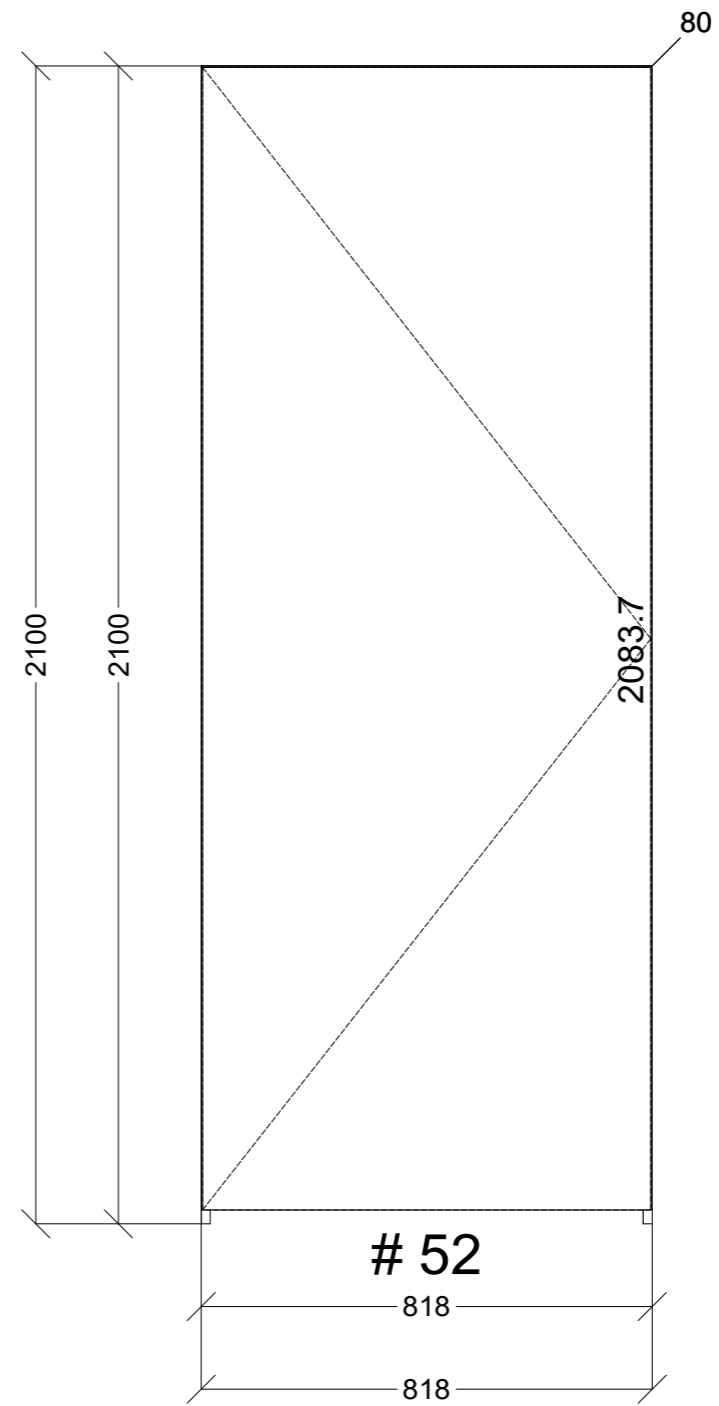
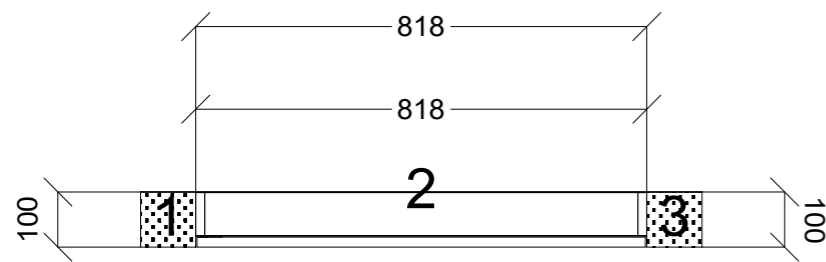

	Client: KLASS PROJECTS		Door and panels style/colour: 2PAC TBA		Sheet 5 of 5
	Room: FIRE DOOR	Benchtop Colour: N/A		Drawer slides: N/A	Carcass: WHITE HMR
	Date: 12/08/24	Address: RAGLAN ST	Handles Item No: TBA		Approved by: