

**PLEASE NOTE:**

ALL CABINERY HARDWARE TO BE CENTERED AND SET 25mm FROM CLOSEST EDGE.  
OVERHEAD CABINETS, (BIFOLD DOORS NOT INCLUDED)  
TO BE SET 25mm SQUARE OF ADJOINING EDGES.

NOTE: CONFIRM ALL DIMENSIONS ONSITE



Phone: 0418 543 183  
jrgcabinetry@outlook.com  
www.jrgcabinetry.com.au  
**JRG Cabinetry**  
Factory 17  
21-22 National Drive  
HALLAM  
VIC 3803

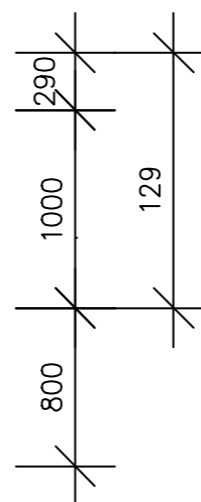
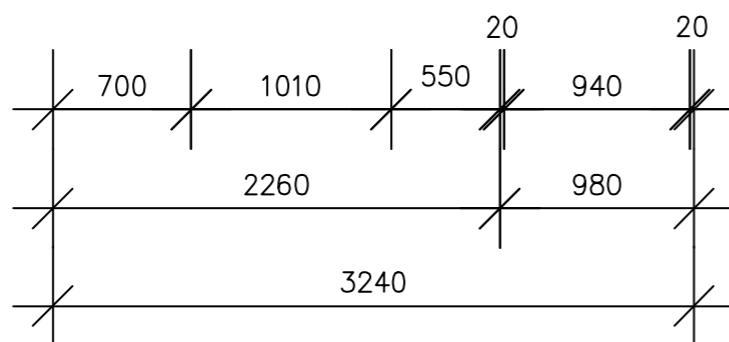
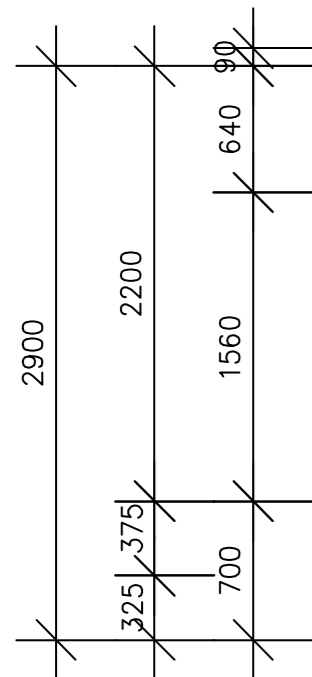
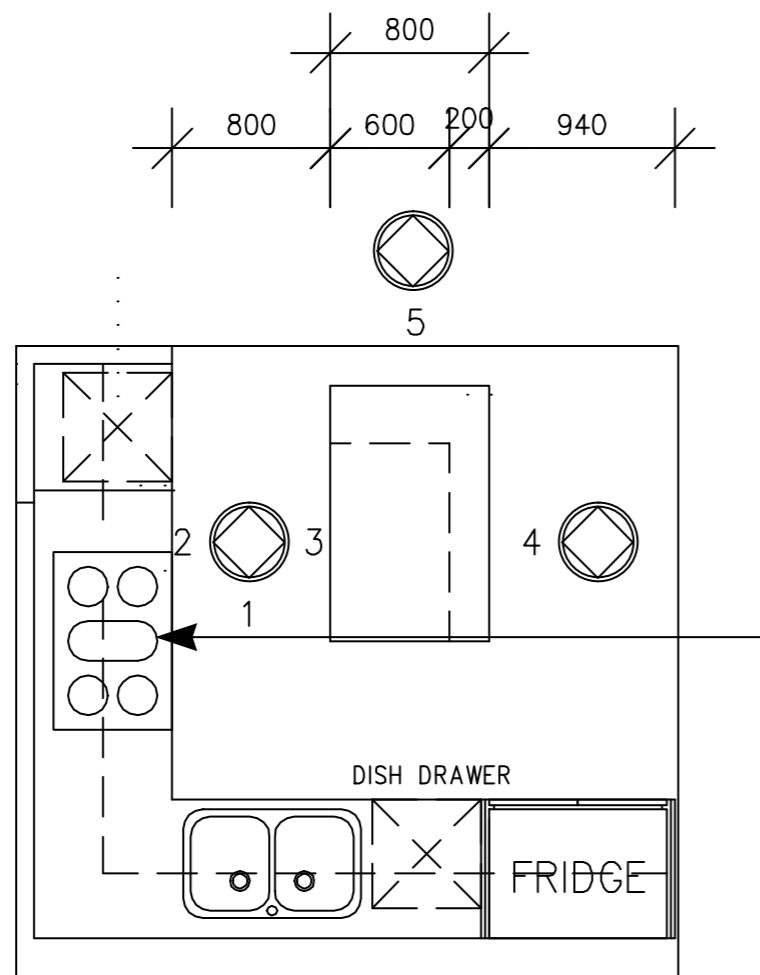

FLOOR-TO-CEILING WALL OF OVENS; MICROWAVE AND ELECTRIC

ISLAND BENCH, 20mm WATERFALL EDGE TO ONE SIDE ONLY

20mm (THICK) NEOLITH BENCHTOP,

800mm (WIDE) INDUCTION COOKTOP

FULLY INTERGRATED REFRIDEGERATOR

**TYPICAL 'L'-SHAPE KITCHEN FLOORPLAN**



DO NOT SCALE

**FOR QUOTATION**  
DIMENSIONS TAKE PRECEDENCE OVER SCALE

CLIENT:

PROJECT ADDRESS:  
46-48 CHAPEL STREET,  
COWES

PROJECT:  
KITCHEN CABINETS

REVISION: **1**

SCALE: As Noted - DO NOT SCALE

© Copyright - JRG Cabinetry.  
This drawing remains the property of JRG Cabinetry as a cost of manufacturing operations and does not transfer to the client at any stage unless specifically agreed by JRG Cabinetry in writing.

JOB #:

NOTE: CONFIRM ALL DIMENSIONS ONSITE

**PLEASE NOTE:**

ALL CABINETRY HARDWARE TO BE CENTERED AND SET 25mm FROM CLOSEST EDGE.  
OVERHEAD CABINETS, (BIFOLD DOORS NOT INCLUDED) TO BE SET 25mm SQUARE OF ADJOINING EDGES.

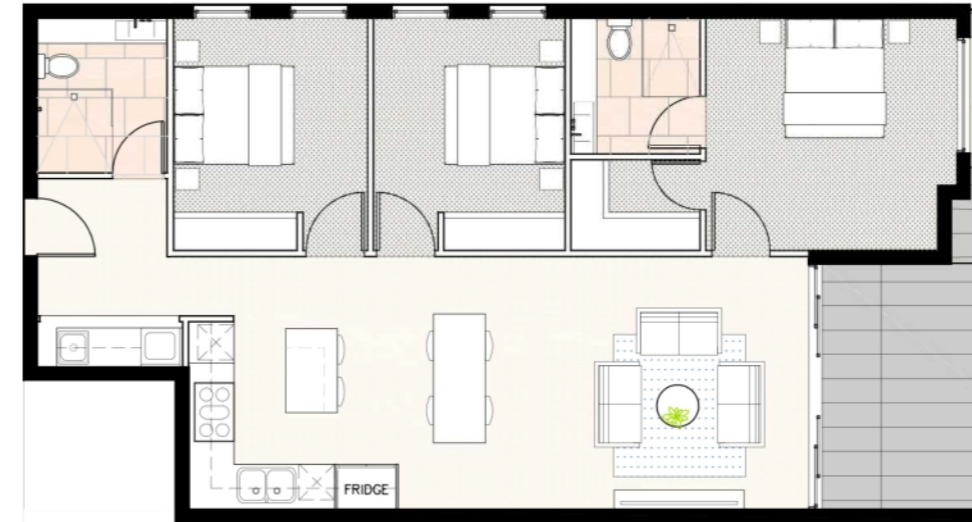

Phone: 0418 543 183  
jrgcabinetry@outlook.com  
www.jrgcabinetry.com.au

**JRG Cabinetry**  
Factory 17  
21-22 National Drive  
HALLAM  
VIC 3803

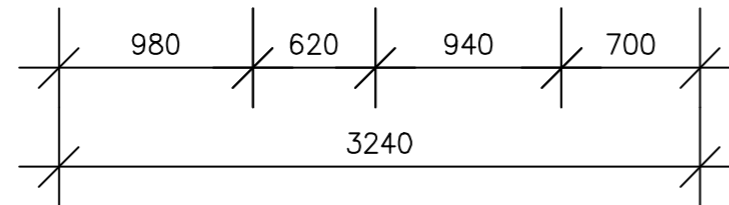
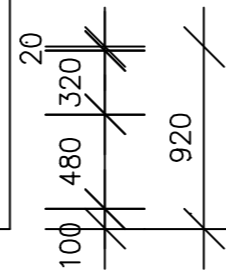
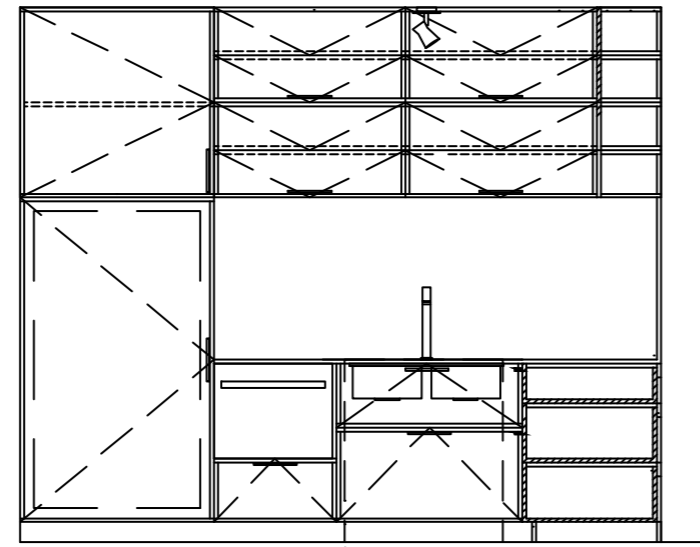
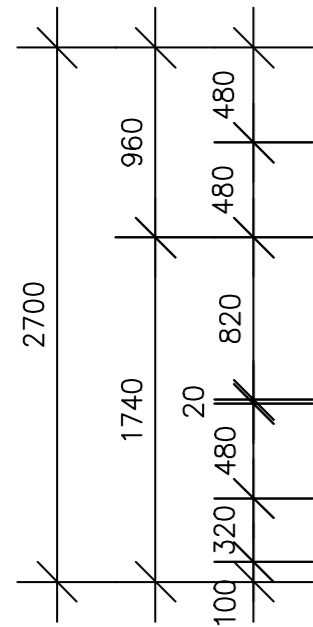

OVERHEAD BI-FOLD CABINETS

FULLY INTEGRATED REFRIGERATOR;  
CABINETRY COLUMN TO BE AS SEAMLESS AS POSSIBLE

6mm NEOLITH STONE  
BOOKMATCHED SPLASHBACK

20mm NEOLITH BENCHTOP

DOUBLE UNDERMOUNT SINK  
DISHDRAWER

UNDERBENCH DRAWERS

MINIMALIST KICKBOARD, 100mm HEIGHT

**TYPICAL 'L'-SHAPE KITCHEN, ELEVATION 1**



CLIENT:

PROJECT ADDRESS:  
46-48 CHAPEL STREET,  
COWES

PROJECT:  
KITCHEN CABINETS

REVISION: 1

SCALE: As Noted - DO NOT SCALE

© Copyright - JRG Cabinetry.  
This drawing remains the property of JRG Cabinetry as a cost of manufacturing operations and does not transfer to the client at any stage unless specifically agreed by JRG Cabinetry in writing.

JOB #:

DO NOT SCALE

**FOR QUOTATION**  
DIMENSIONS TAKE PRECEDENCE OVER SCALE

NOTE: CONFIRM ALL DIMENSIONS ONSITE

**PLEASE NOTE:**

ALL CABINERY HARDWARE TO BE CENTERED AND SET 25mm FROM CLOSEST EDGE.  
OVERHEAD CABINETS, (BIFOLD DOORS NOT INCLUDED)  
TO BE SET 25mm SQUARE OF ADJOINING EDGES.



Phone: 0418 543 183  
jrgcabinetry@outlook.com  
www.jrgcabinetry.com.au

**JRG Cabinetry**  
Factory 17  
21-22 National Drive  
HALLAM  
VIC 3803

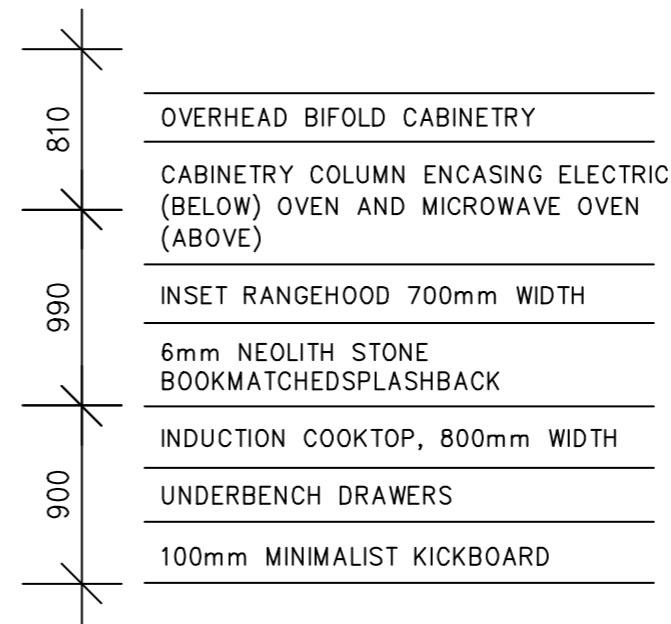
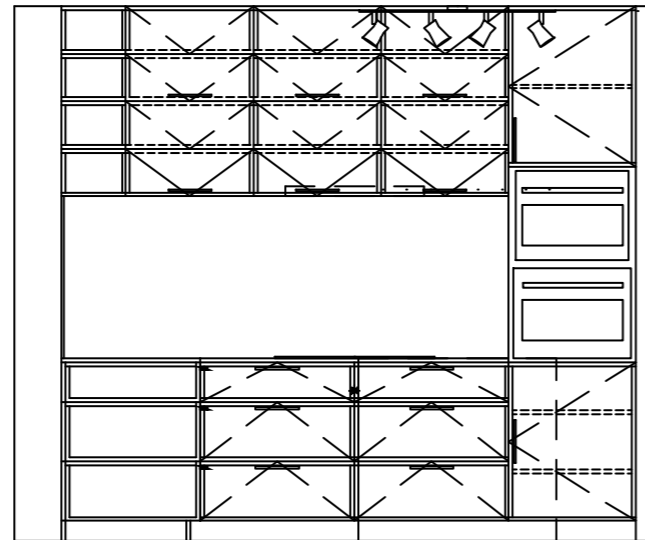
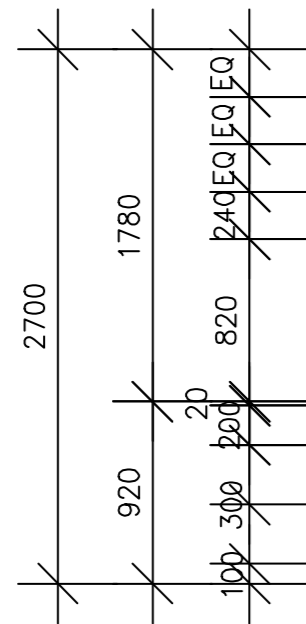

- 810 OVERHEAD BIFOLD CABINERY
- CABINERY COLUMN ENCASING ELECTRIC (BELOW) OVEN AND MICROWAVE OVEN (ABOVE)
- 990 INSET RANGEHOOD 700mm WIDTH
- 6mm NEOLITH STONE BOOKMATCHED SPLASHBACK
- 900 INDUCTION COOKTOP, 800mm WIDTH
- UNDERBENCH DRAWERS
- 100mm MINIMALIST KICKBOARD

**TYPICAL 'L'-SHAPE KITCHEN, ELEVATION 2**



DO NOT SCALE

**FOR QUOTATION**  
DIMENSIONS TAKE PRECEDENCE OVER SCALE

CLIENT:

PROJECT ADDRESS:  
46-48 CHAPEL STREET,  
COWES

PROJECT:  
KITCHEN CABINETS

REVISION: **1**

SCALE: As Noted - DO NOT SCALE

© Copyright - JRG Cabinetry.  
This drawing remains the property of JRG Cabinetry as a cost of manufacturing operations and does not transfer to the client at any stage unless specifically agreed by JRG Cabinetry in writing.

JOB #:

NOTE: CONFIRM ALL DIMENSIONS ONSITE

**PLEASE NOTE:**

ALL CABINERY HARDWARE TO BE CENTERED AND SET 25mm FROM CLOSEST EDGE.  
OVERHEAD CABINETS, (BIFOLD DOORS NOT INCLUDED)  
TO BE SET 25mm SQUARE OF ADJOINING EDGES.

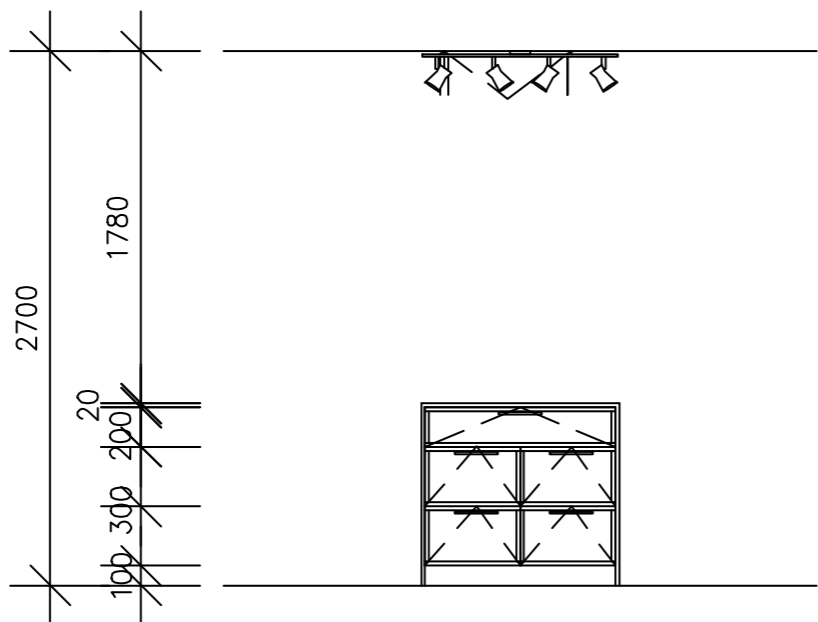
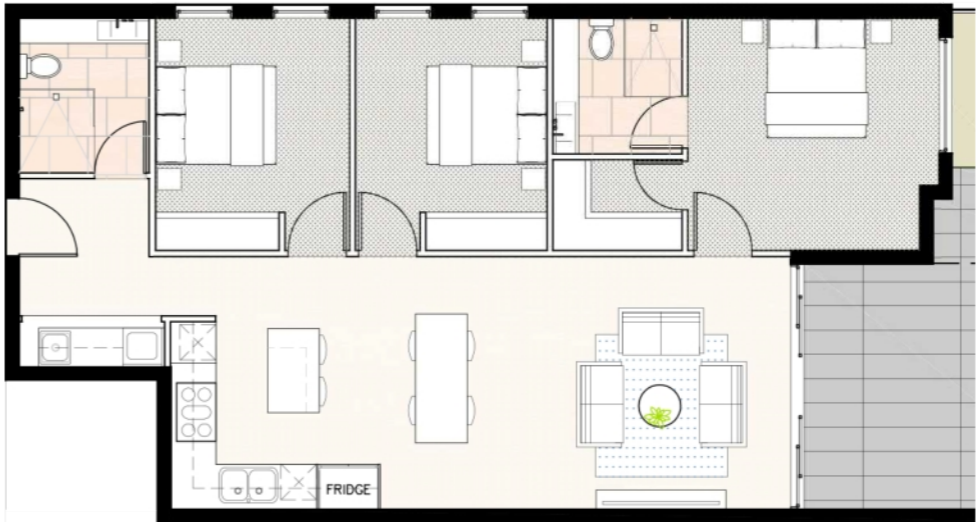

FINISHED CEILING HEIGHT

20mm NEOLITH STONE BENCHTOP WITH WATERFALL EDGING

UNDERBENCH DRAWERS

100mm MINIMALIST KICKBOARD

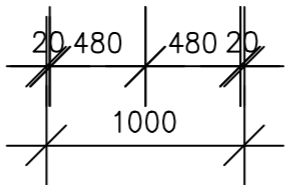

**TYPICAL ISLAND BENCH, ELEVATION 3**



Phone: 0418 543 183  
jrgcabinetry@outlook.com  
www.jrgcabinetry.com.au

**JRG Cabinetry**  
Factory 17  
21-22 National Drive  
HALLAM  
VIC 3803

CLIENT:

PROJECT ADDRESS:  
46-48 CHAPEL STREET,  
COWES

PROJECT:  
KITCHEN CABINETS

REVISION: 1

SCALE: As Noted - DO NOT SCALE

© Copyright - JRG Cabinetry.  
This drawing remains the property of JRG Cabinetry as a cost of manufacturing operations and does not transfer to the client at any stage unless specifically agreed by JRG Cabinetry in writing.

JOB #:

DO NOT SCALE

**FOR QUOTATION**  
DIMENSIONS TAKE PRECEDENCE OVER SCALE

NOTE: CONFIRM ALL DIMENSIONS ONSITE

**PLEASE NOTE:**

ALL CABINETRY HARDWARE TO BE CENTERED AND SET 25mm FROM CLOSEST EDGE.  
OVERHEAD CABINETS, (BIFOLD DOORS NOT INCLUDED) TO BE SET 25mm SQUARE OF ADJOINING EDGES.

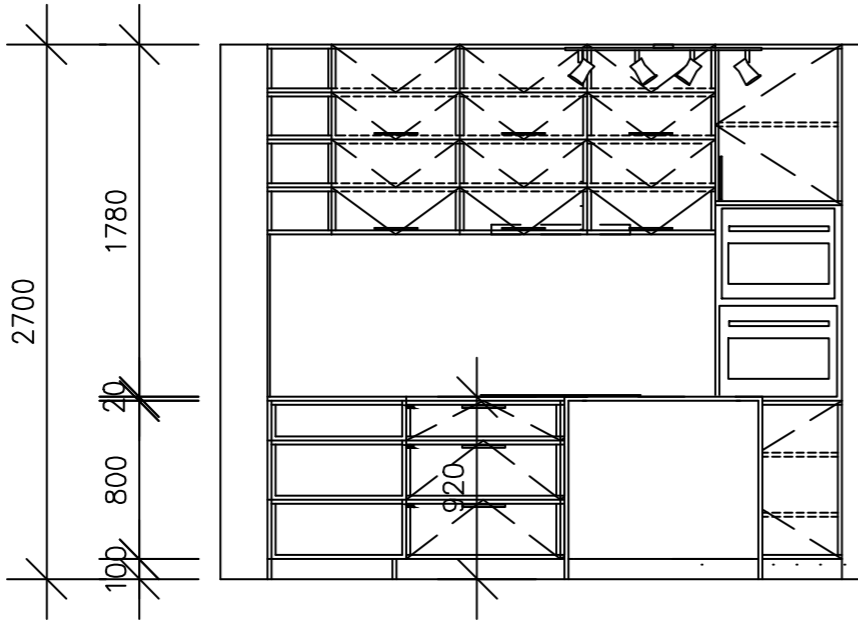
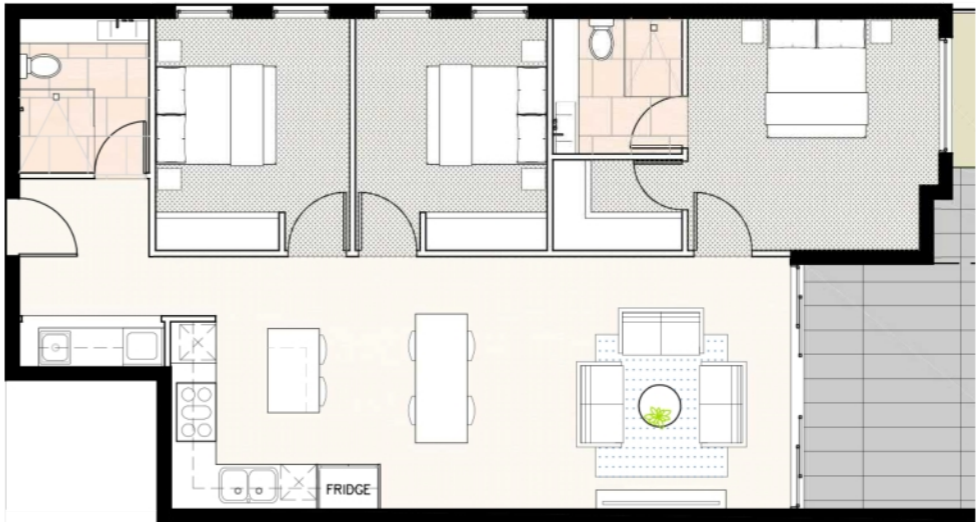

20mm NEOLITH STONE BENCHTOP WITH WATERFALL EDGING

FLUSH PANEL SET BACK 200mm FOR SEATED LEG ROOM

100mm MINIMALIST KICKBOARD

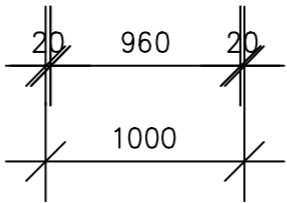

TYPICAL ISLAND BENCH, ELEVATION 4



Phone: 0418 543 183  
jrgcabinetry@outlook.com  
www.jrgcabinetry.com.au  
**JRG Cabinetry**  
Factory 17  
21-22 National Drive  
HALLAM  
VIC 3803

CLIENT:

PROJECT ADDRESS:  
46-48 CHAPEL STREET,  
COWES

PROJECT:  
KITCHEN CABINETS

REVISION: 1

SCALE: As Noted - DO NOT SCALE

© Copyright - JRG Cabinetry.  
This drawing remains the property of JRG Cabinetry as a cost of manufacturing operations and does not transfer to the client at any stage unless specifically agreed by JRG Cabinetry in writing.

JOB #:

DO NOT SCALE

FOR QUOTATION  
DIMENSIONS TAKE PRECEDENCE OVER SCALE

NOTE: CONFIRM ALL DIMENSIONS ONSITE

**PLEASE NOTE:**

ALL CABINETRY HARDWARE TO BE CENTERED AND SET 25mm FROM CLOSEST EDGE.  
OVERHEAD CABINETS, (BIFOLD DOORS NOT INCLUDED)  
TO BE SET 25mm SQUARE OF ADJOINING EDGES.

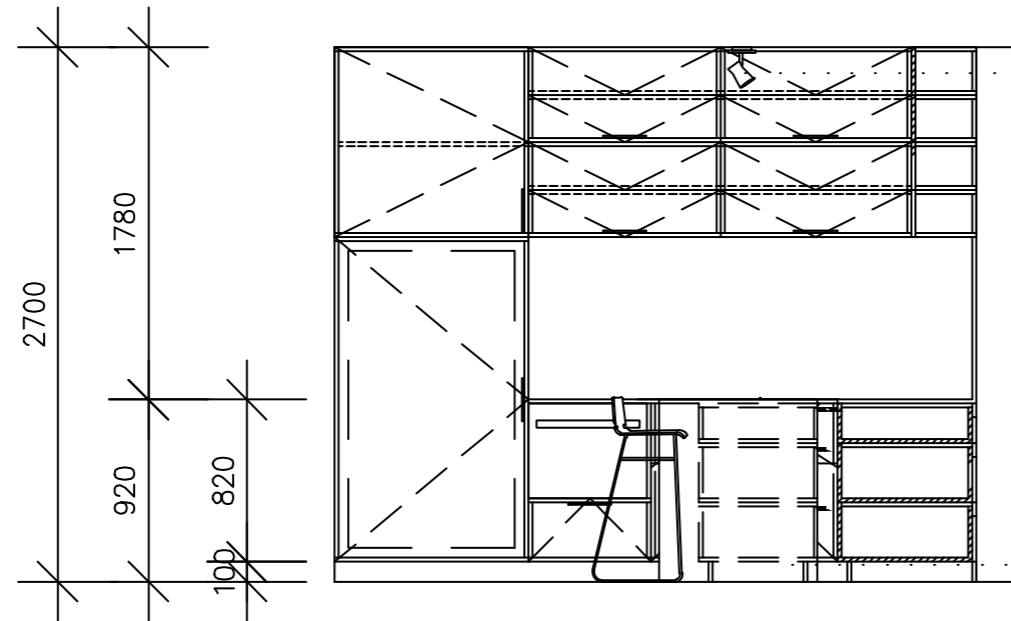
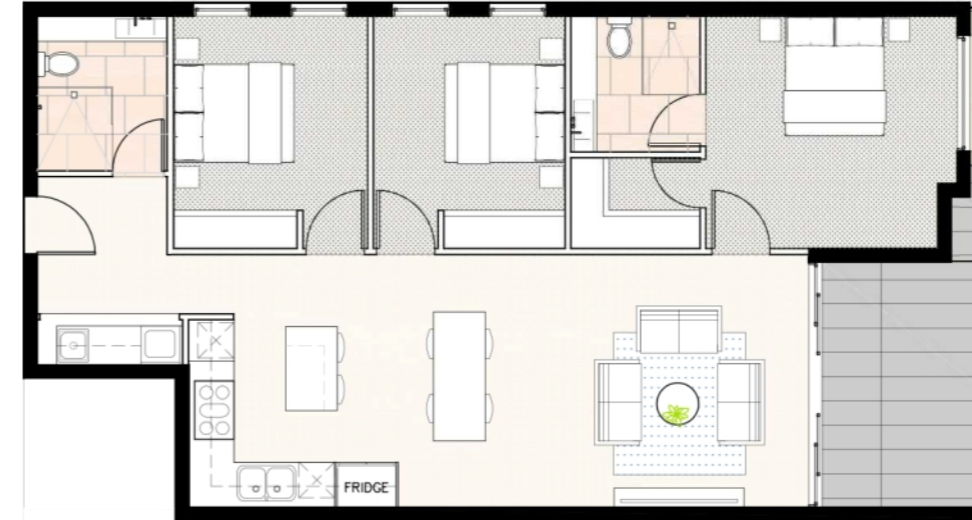

· FEATURE TRACK LIGHTING, OVER ISLAND BENCH

· 20mm NEOLITH STONE BENCHTOP WITH WATERFALL EDGING

· CROSS SECTION OF UNDERBENCH DRAWERS

· 200mm SETBACK FOR SEATED LEG ROOM

· BAR STOOLS

· 100mm MINIMALIST KICKBOARD

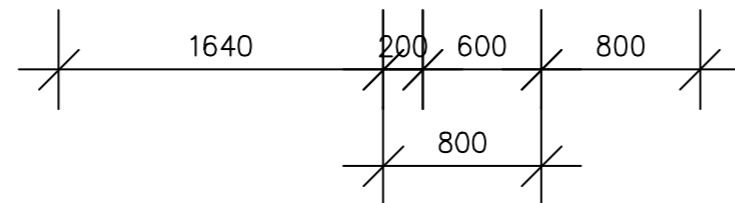

**TYPICAL ISLAND BENCH, ELEVATION 5**



Phone: **0418 543 183**  
jrgcabinetry@outlook.com  
www.jrgcabinetry.com.au

**JRG Cabinetry**  
Factory 17  
21-22 National Drive  
HALLAM  
VIC 3803

CLIENT:

PROJECT ADDRESS:  
**46-48 CHAPEL STREET,  
COWES**

PROJECT:  
**KITCHEN CABINETS**

REVISION: **1**

SCALE: **As Noted - DO NOT SCALE**

© Copyright - JRG Cabinetry.  
This drawing remains the property of JRG Cabinetry as a cost of manufacturing operations and does not transfer to the client at any stage unless specifically agreed by JRG Cabinetry in writing.

**DO NOT SCALE**



**FOR QUOTATION**  
DIMENSIONS TAKE PRECEDENCE OVER SCALE

JOB #:

**PLEASE NOTE:**

ALL CABINETY HARDWARE TO BE CENTERED AND SET 25mm FROM CLOSEST EDGE. OVERHEAD CABINETS, (BIFOLD DOORS NOT INCLUDED) TO BE SET 25mm SQUARE OF ADJOINING EDGES.

**KITCHEN JOINERY DETAILS**

19..	Kicker Rail	Manufacturer: Laminec Product: Absolute Matt Series Materials: High pressure laminate Details: Stone Grey	
20a	Cabinetry Door Profile	Manufacturer: Polytec Product: Calcutta Door Profile Materials: High pressure laminate Details: Oyster Grey	
21.	Cabinetry Hardware	Manufacturer: Castella Product: Manhattan Materials: Matt Black Details: 172 x 32 x 10 CODE: 048.160.04  NOTE: Handles only to be applied to DRAWERS ONLY – not cupboard doors  All cabinet doors to have push-to-open mechanism with a soft close finish throughout (including drawers).	

HINGE INT BLUMOTION71B3590 110 DEG INSERTA  
Product code: 130871B359



TANDEM BOX SILK WHITE 'B'STD 500NL TIP ON WITH B 30KG  
Product code: 1243032T



Hafele LOOX Profiles, recess mounting  
For flexible striplights, Milky diffuser  
Art. no. 833.72.846



Double flap lift-up fitting, Häfele Free Fold S  
For two-piece flaps with division 1:1 made from wood or with aluminium frame,  
Model: C1fs, colour: White  
Art. no. 372.38.710



Blum Tip On Long  
956A1004



Phone: **0418 543 183**  
jrgcabinetry@outlook.com  
www.jrgcabinetry.com.au  
**JRG Cabinetry**  
Factory 17  
21-22 National Drive  
HALLAM  
VIC 3803

CLIENT:

PROJECT ADDRESS:  
**46-48 CHAPEL STREET,  
COWES**

PROJECT:  
**KITCHEN CABINETS**

REVISION: **1**

SCALE: **As Noted - DO NOT SCALE**

© Copyright - JRG Cabinetry.  
This drawing remains the property of JRG Cabinetry as a cost of manufacturing operations and does not transfer to the client at any stage unless specifically agreed by JRG Cabinetry in writing.

JOB #:

**DO NOT SCALE**

**FOR QUOTATION**  
DIMENSIONS TAKE PRECEDENCE OVER SCALE