



**PLEASE NOTE:**

ALL CABINERY HARDWARE TO BE CENTERED AND SET 25mm FROM CLOSEST EDGE.  
OVERHEAD CABINETS, (BIFOLD DOORS NOT INCLUDED)  
TO BE SET 25mm SQUARE OF ADJOINING EDGES.

NOTE: CONFIRM ALL DIMENSIONS ONSITE



Phone: **0418 543 183**  
jrgcabinetry@outlook.com  
www.jrgcabinetry.com.au  
**JRG Cabinetry**  
Factory 17  
21-22 National Drive  
HALLAM  
VIC 3803

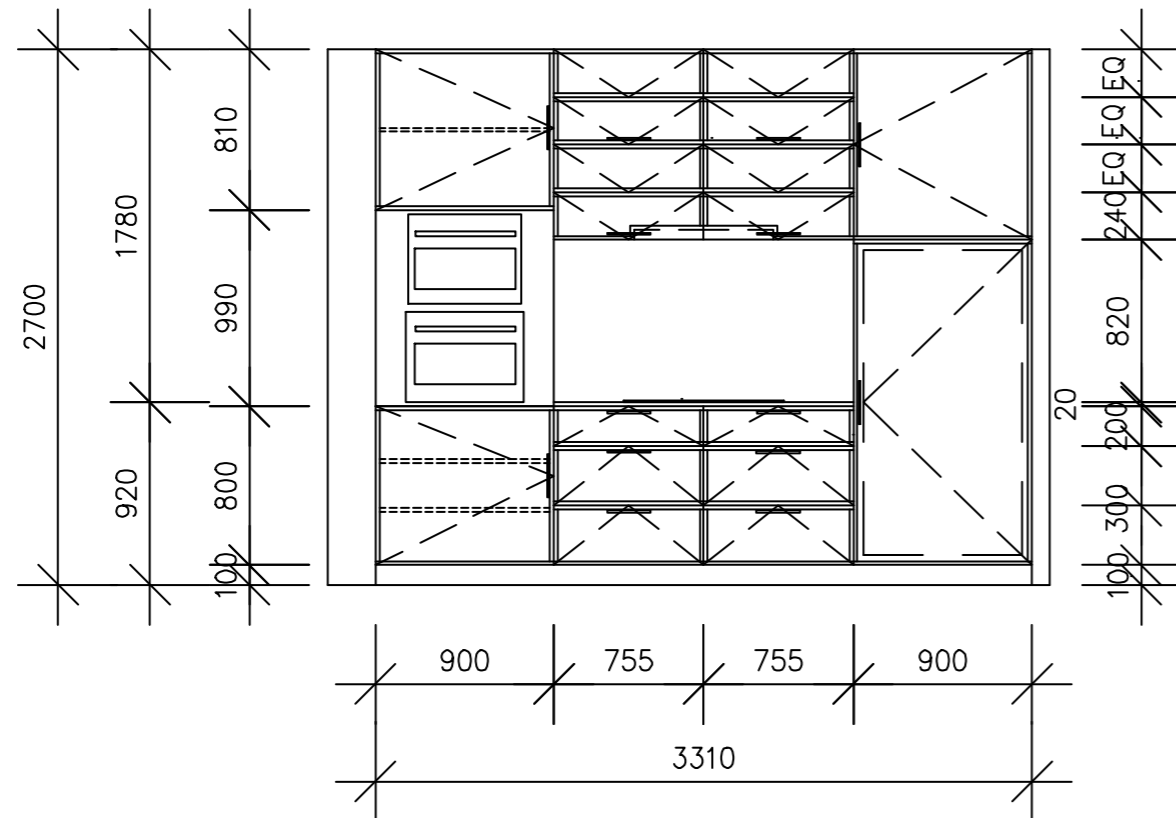
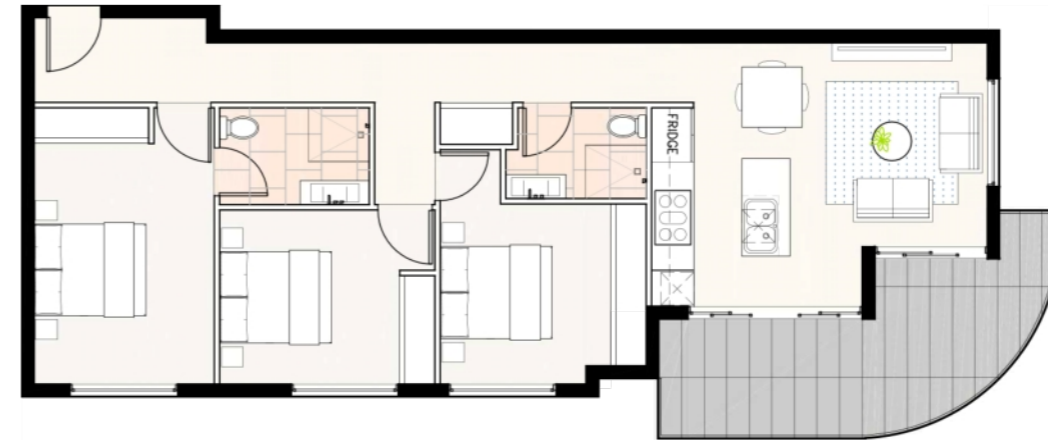

- OVERHEAD BIFOLD CABINERY
- CABINERY COLUMN ENCASING ELECTRIC OVEN (BELOW) AND MICROWAVE OVEN (ABOVE)
- CABINERY COLUMN, FULLY INTEGRATED REFRIDGERATOR
- 6mm NEOLITH STONE BOOKMATCHED SPLASHBACK
- 800mm WIDTH INDUCTION COOKTOP
- UNDERBENCH DRAWERS
- 100mm MINIMALIST KICKBOARD



**TYPICAL STRAIGHT LINE KITCHEN, ELEVATION 6**

**DO NOT SCALE**

**FOR QUOTATION**  
DIMENSIONS TAKE PRECEDENCE OVER SCALE

CLIENT:

PROJECT ADDRESS:  
**46-48 CHAPEL STREET, COWES**

PROJECT:  
**KITCHEN CABINETS**

REVISION: **1**

SCALE: **As Noted - DO NOT SCALE**

© Copyright - JRG Cabinetry.  
This drawing remains the property of JRG Cabinetry as a cost of manufacturing operations and does not transfer to the client at any stage unless specifically agreed by JRG Cabinetry in writing.

JOB #:

**PLEASE NOTE:**

ALL CABINETRY HARDWARE  
TO BE CENTERED  
AND SET 25mm FROM  
CLOSEST EDGE.  
OVERHEAD CABINETS,  
(BIFOLD DOORS NOT  
INCLUDED)  
TO BE SET 25mm SQUARE  
OF ADJOINING EDGES.

NOTE: CONFIRM ALL DIMENSIONS ONSITE



Phone:  
**0418 543 183**  
jrgcabinetry@outlook.com  
www.jrgcabinetry.com.au

**JRG Cabinetry**  
Factory 17  
21-22 National Drive  
HALLAM  
VIC 3803

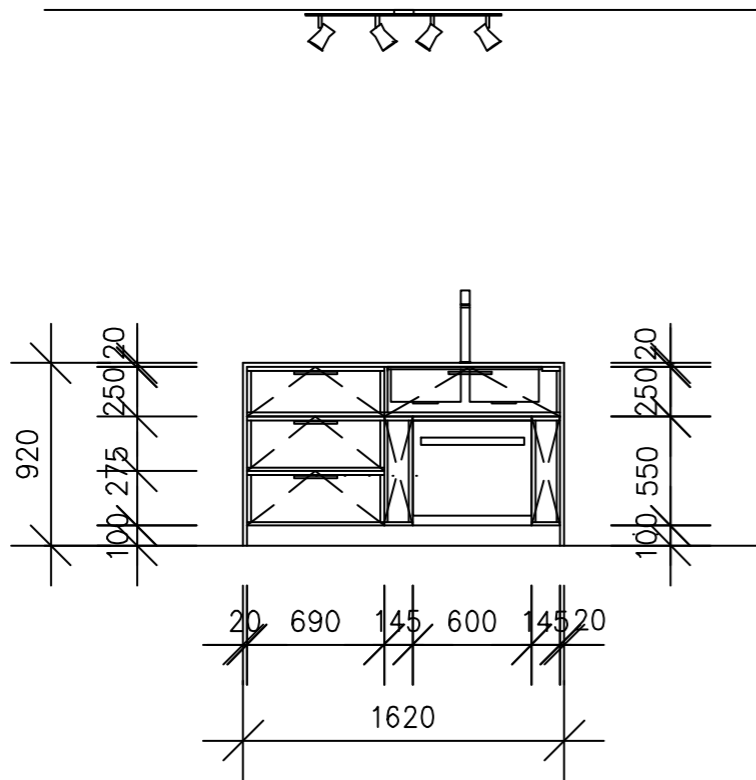
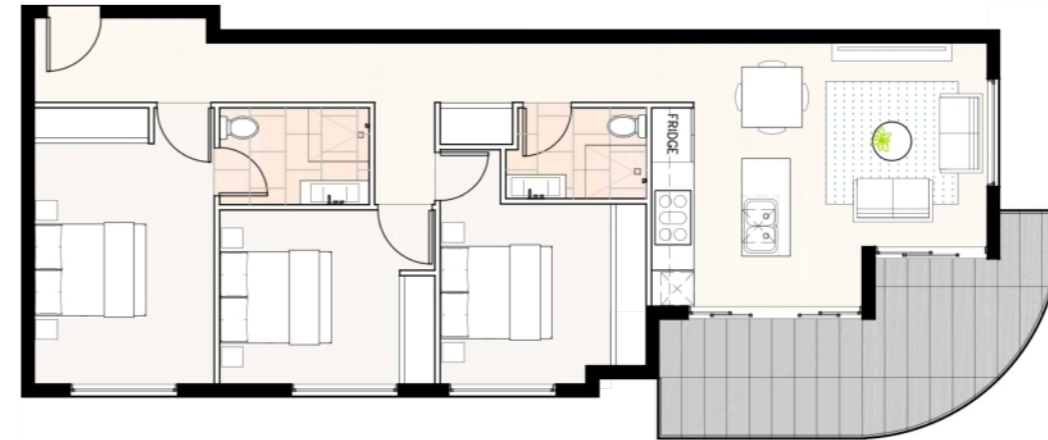

20mm NEOLITH STONE BENCHTOP,  
WITH WATERFALL EDGES  
DOUBE UNDERMOUNT SINK DISHDRAWER  
UNDERBENCH DRAWERS  
100mm MINIMALIST KICKBOARD



**TYPICAL STRAIGHT LINE  
KITCHEN, ELEVATION 7**

**DO NOT SCALE**

**FOR QUOTATION**  
DIMENSIONS TAKE PRECEDENCE OVER SCALE

CLIENT:

PROJECT ADDRESS:  
**46-48 CHAPEL STREET,  
COWES**

PROJECT:  
**KITCHEN CABINETS**

REVISION: **1**

SCALE: **As Noted - DO NOT SCALE**



© Copyright - JRG Cabinetry.  
This drawing remains the property of JRG Cabinetry  
as a cost of manufacturing operations and does not  
transfer to the client at any stage unless specifically  
agreed by JRG Cabinetry in writing.

JOB #:

**PLEASE NOTE:**

ALL CABINERY HARDWARE TO BE CENTERED AND SET 25mm FROM CLOSEST EDGE. OVERHEAD CABINETS, (BIFOLD DOORS NOT INCLUDED) TO BE SET 25mm SQUARE OF ADJOINING EDGES.

**KITCHEN JOINERY DETAILS**

19..	Kicker Rail	Manufacturer: Laminec Product: Absolute Matt Series Materials: High pressure laminate Details: Stone Grey	
20a	Cabinetry Door Profile	Manufacturer: Polytec Product: Calcutta Door Profile Materials: High pressure laminate Details: Oyster Grey	
21.	Cabinetry Hardware	Manufacturer: Castella Product: Manhattan Materials: Matt Black Details: 172 x 32 x 10 CODE: 048.160.04  NOTE: Handles only to be applied to DRAWERS ONLY – not cupboard doors  All cabinet doors to have push-to-open mechanism with a soft close finish throughout (including drawers).	

HINGE INT BLUMOTION71B3590 110 DEG INSERTA Product code: 130871B359	
--	--

TANDEM BOX SILK WHITE 'B'STD 500NL TIP ON WITH B 30KG Product code: 1243032T	
---	---

Hafele LOOX Profiles, recess mounting For flexible striplights, Milky diffuser Art. no. 833.72.846	
--	---

Double flap lift-up fitting, Häfele Free Fold S For two-piece flaps with division 1:1 made from wood or with aluminium frame, Model: C1fs, colour: White Art. no. 372.38.710	
---	---

Blum Tip On Long 956A1004	
------------------------------	---



Phone: **0418 543 183**  
jrgcabinetry@outlook.com  
www.jrgcabinetry.com.au

**JRG Cabinetry**  
Factory 17  
21-22 National Drive  
HALLAM  
VIC 3803

CLIENT:

PROJECT ADDRESS:  
**46-48 CHAPEL STREET,  
COWES**

PROJECT:  
**KITCHEN CABINETS**

REVISION: **1**

SCALE: **As Noted - DO NOT SCALE**

© Copyright - JRG Cabinetry.  
This drawing remains the property of JRG Cabinetry as a cost of manufacturing operations and does not transfer to the client at any stage unless specifically agreed by JRG Cabinetry in writing.

JOB #:

**DO NOT SCALE**

**FOR QUOTATION**  
DIMENSIONS TAKE PRECEDENCE OVER SCALE