

	Client:	Door and panels style/colour: 2PAC WHITE TBA 45' SHAKER ✓ <i>WHISPER WHITE SATIN</i>		Sheet 1 of 2
	Room: STUDY	Benchtop Colour: POLYTEC WOODMATT TBA <i>Boston OAK</i>	Drawer slides: BLUM ANTARO	Carcass: WHITE HMR
	Date: 29/01/25	Address: 9 LUCY CRT NARRE WARREN	Handles Item No: TBA <i>MILANO BLACK 200MM</i>	Approved by:

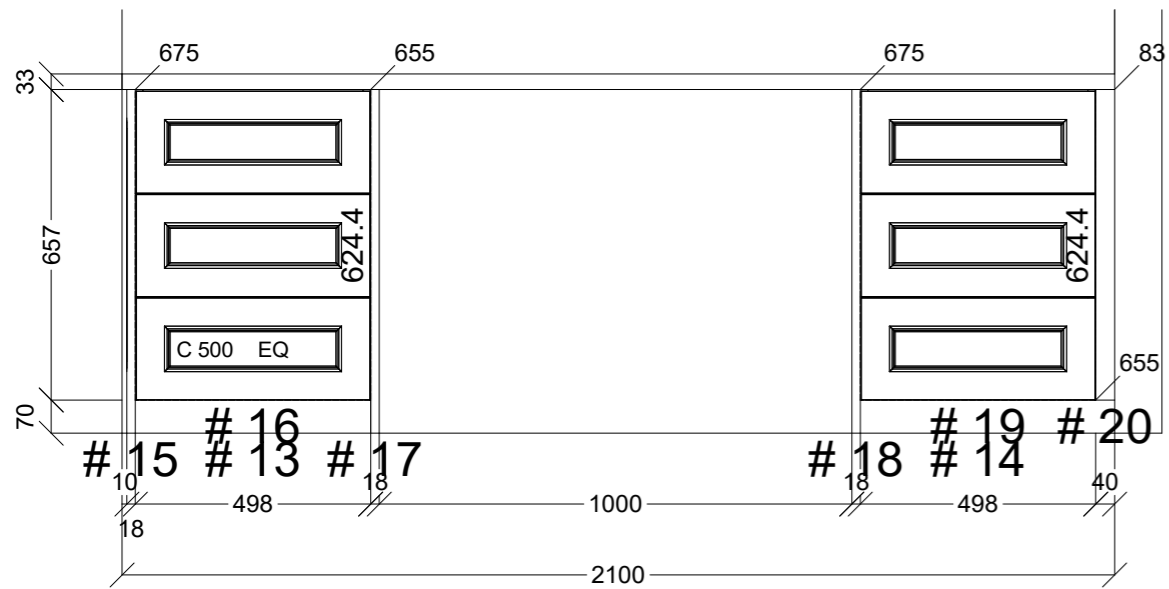
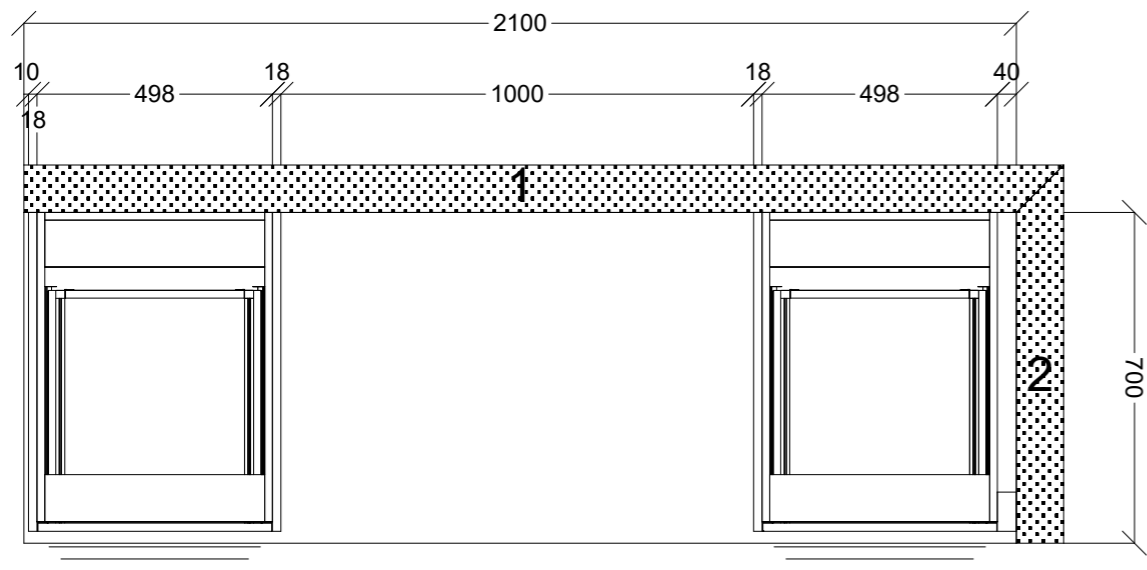

 CONNECT KITCHENS	Client:		Door and panels style/colour: 2PAC WHITE TBA 45' SHAKER		Sheet 2 of 2
	Room: STUDY		Benchtop Colour: POLYTEC WOODMATT TBA		Drawer slides: BLUM ANTARO
	Carcass: WHITE HMR		Date: 29/01/25		Address: 9 LUCY CRT NARRE WARREN
Approved by:					