

EDEN S6

\* TOP OF 3 ROBE UNITS NO TOP PANEL IN  
 CAB 3 FIXED SHELF AND SOUND BACK  
 PLEASE ALL 14mm. WHITE 16mm

AS SPACE FIXED SHELF  
 EVEN THANKS. NO  
 BOTTOM IN CAB3.

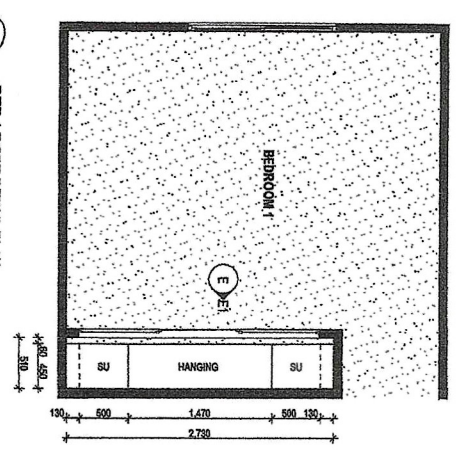

E BED 1 ROBE DETAIL PLAN  
 SCALE: 1:50

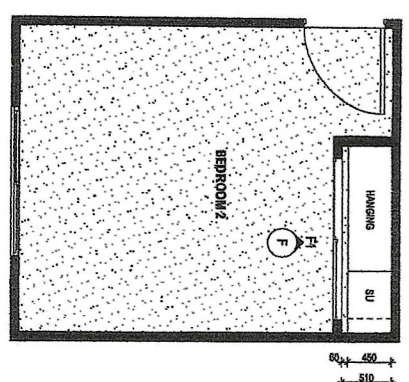

F BED 2 ROBE DETAIL PLAN  
 SCALE: 1:50

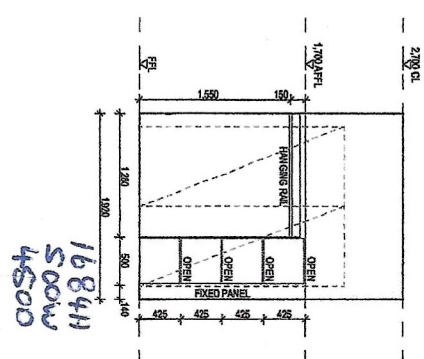
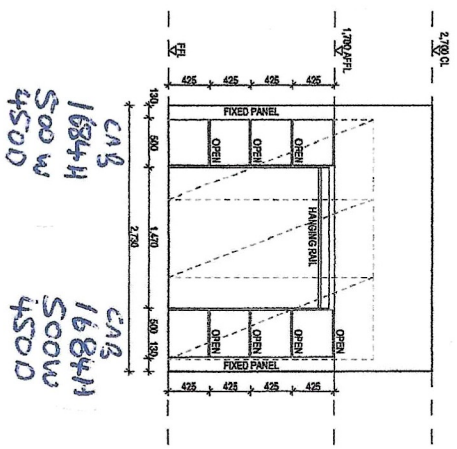

INTERNAL ELEVATION LEGEND

|       |  |
|-------|--|
| DW    | DISHWASHER                                 |
| FR    | REFRIGERATOR RECESS                        |
| HP    | HOTPLATE                                   |
| MR    | MICROWAVE RECESS                           |
| RH    | RANGEHOOD                                  |
| SSS   | STAINLESS STEEL SINK                       |
| UBO   | UNDER BENCH OVEN                           |
| BHO   | BULKHEAD OVEN                              |
| OHC   | OVERHEAD CUPBOARD                          |
| DGP   | DOUBLE POWER POINT                         |
| DGPIS | DOUBLE POWER POINT - WITH ISOLATION SWITCH |
| GL SB | GLASS SHASHBACK                            |
| CT SB | TILED SHASHBACK                            |
| SST   | STAINLESS STEEL TROUGH                     |
| WM    | WASHING MACHINE                            |
| DM    | DRYING MACHINE                             |
| DR    | DRAWERS                                    |
| FP    | FINGER PULL                                |
| SH    | SHelf                                      |
| KR    | KICKRAIL                                   |
| TVRL  | TOWEL RAIL                                 |
| HTWR  | HEATED TOWEL RAIL                          |
| TRH   | TOWEL RING                                 |
| TRH   | TOILET ROLL HOLDER                         |
| SH    | SHOWER HEAD                                |
| MX    | SHOWER MIXER                               |
| SP    | BATH SPOUT                                 |
| BA    | BASIN                                      |
| VB    | WANTY BASIN                                |
| FVW   | FLOOR WASTE                                |
| WC    | TOILET                                     |
| GR    | GRAB RAIL                                  |
| SU    | SHELF UNIT                                 |
| HR    | HANGING RAIL                               |

CONSTRUCTION DRAWINGS

|           |            |             |         |           |    |
|-----------|------------|-------------|---------|-----------|----|
| DATE      | 15/04/2025 | SCALE       | As Indd | PAGE SIZE | A3 |
| DRAWN BY: | WM         | CHECKED BY: |         |           |    |

|                |        |           |          |          |      |
|----------------|--------|-----------|----------|----------|------|
| PROJECT NUMBER | P-0797 | SHEET NO. | 19 of 20 | REVISION | CD-B |
|----------------|--------|-----------|----------|----------|------|

AREA CALCULATIONS

|              |                            |
|--------------|----------------------------|
| LIVING       | 93.2                       |
| CARPET       | 33.1                       |
| ATRESCO      | 120                        |
| PORRICO      | 6.0                        |
| <b>TOTAL</b> | <b>144.3 m<sup>2</sup></b> |

CONTRACTORS SHALL CHECK AND VERIFY ALL DIMENSIONS AND VERIFY ALL ERRORS AND OMISSIONS TO THE BUILDER. DO NOT SCALE THE DRAWINGS. DRAWINGS SHALL NOT BE USED FOR CONSTRUCTION PURPOSES UNTIL ISSUED BY THE BUILDER FOR CONSTRUCTION

CLIENT'S SIGNATURE: \_\_\_\_\_  
 THESE ARE THE PLANS REFERRED TO IN CONTRACT DATED: \_\_\_\_\_  
 THESE DRAWINGS ARE DEEMED TO COMPLY WITH ALL STATUTORY BUILDING LEGISLATION, REGULATIONS & CODES RELEVANT TO THE SITE (Vg. DB U2109)(C/L 43089) (NSW 1746571 C)

CLIENT APPROVAL  
 CONTRACTOR'S SIGNATURE: \_\_\_\_\_  
 THESE ARE THE PLANS REFERRED TO IN CONTRACT DATED: \_\_\_\_\_

**Anchor Homes**  
 55 Industrial Road Stratford VIC 3882  
 1300 946 815

©COPYRIGHT

EOEN S6

ROBES ALL H.M.R. WHITE 16mm

- 2) 1684 x 130 FILLERS NO EDGE
- 1) 1684 x 140 FILLER NO EDGE
- 1) 2800 x 450 TOP PLATE EDGE 1 LONG
- 1) 2000 x 450 TOP PLATE EDGE 1 LONG
- 2) 1600 x 60 RAILS EDGE 1 LONG
- 2) 1350 x 60 RAILS EDGE 1 LONG
- 10) 417 x 60 RAIL EDGE 1 LONG.
- 4) 850 x 450 SHELFs EDGE 1 LONG
- 8) 850 x 60 RAILS EDGE 1 LONG.
- 1) 2400 x 60 RAIL EDGE 1 LONG.