

STUDY OPTION 2 (CURVED SHAKER CRNR. W/ SHALLOW DRAWERS)



DESIGNED BY
SHAI ZEEV
ABN: 47 640 715 279
6b Larman St, Bentleigh East 3165
Mob: 0407004576
E-mail: sales@thecabinetmerchant.com.au

PROJECT TITLE
HOME
JOINERIES

CLIENT ADDRESS

CLIENT NAME

THE
CABINET
M E R C H A N T



AI STUDY PERSPECTIVE 1
Scale: NTS



AI STUDY PERSPECTIVE 2
Scale: NTS



STUDY PERSPECTIVE 3
Scale: NTS **AI**

DESIGNED BY
SHAI ZEEV
ABN: 47 640 715 279
6b Larman St, Bentleigh East 3165
Mob: 0407004576
E-mail: sales@thecabinetmerchant.com.au

PROJECT TITLE
HOME JOINERIES

CLIENT ADDRESS

CLIENT NAME

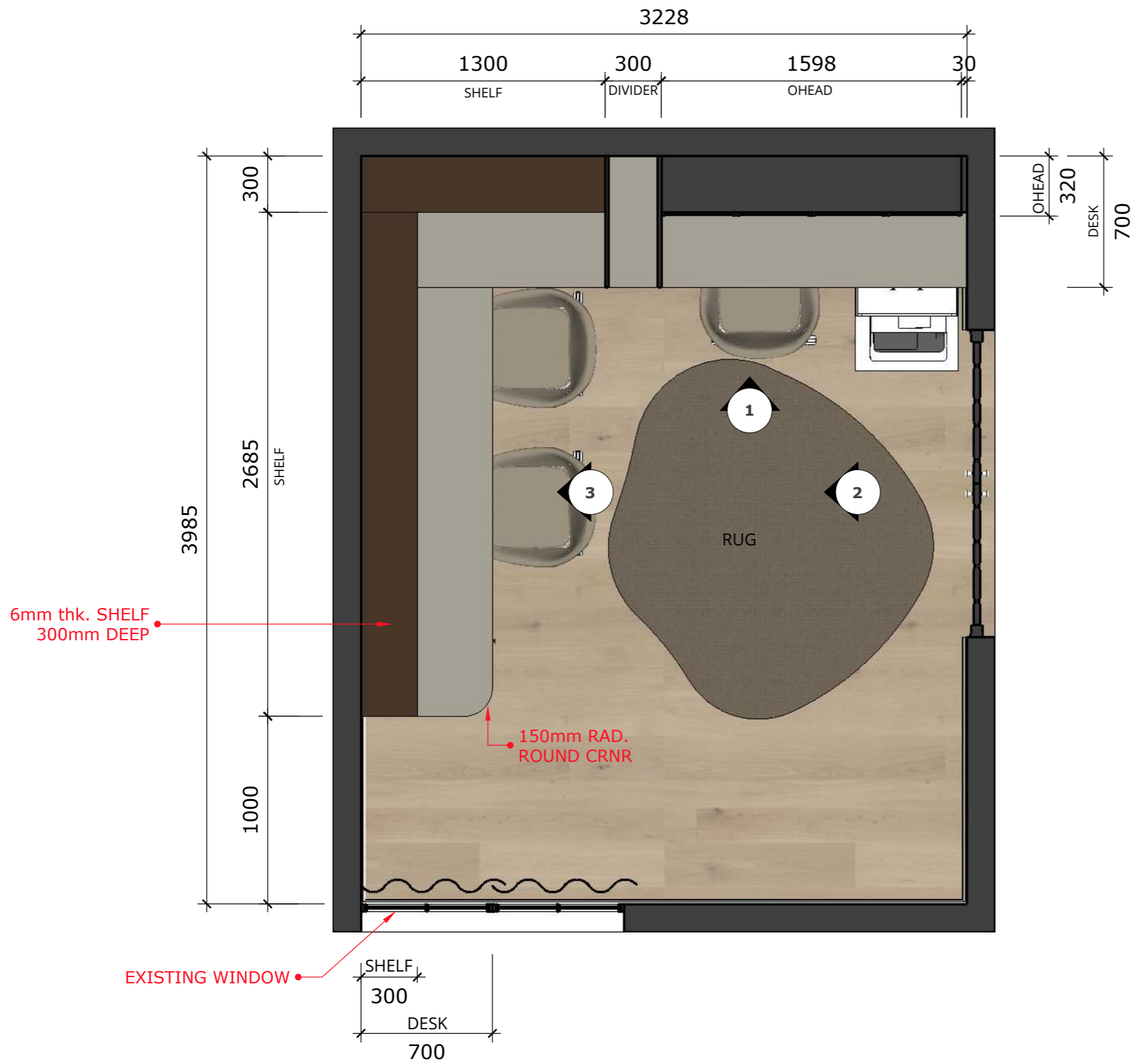

A :: STUDY ROOM PLAN
001 scale: 1=25mm

MATERIALS

CARCASE -
16mm HMR MELAMINE WHITE.
DOORS -
19mm SLIM SHAKER DOORS

FINISHES

P1 - POLYTEC CASTEL
P2 - BRONZE POWDERCOAT
BS1 - FELT BOARD

FIXTURES

JH1 - KNOB (KETHY HT019)
COPPER BLUSH MATT

DOOR PROFILE NOTES:

DOORS - SLIM SHAKER DOORS 20mm RAIL

OTHER NOTES:

EXACT PLACEMENT OF JOINERY KNOBS & HANDLES TO BE CONFIRMED ON SITE BY DESIGNER PRIOR TO INSTALLATION.

DESIGNED BY
SHAI ZEEV
ABN: 47 640 715 279
6b Larman St, Bentleigh East 3165
Mob: 0407004576
E-mail: sales@thecabinetmerchant.com.au

PROJECT TITLE
HOME
JOINERIES

CLIENT ADDRESS

CLIENT NAME

DESIGNED BY
SHAI ZEEV

ABN: 47 640 715 279
6b Larman St, Bentleigh East 3165
Mob: 0407004576
E-mail: sales@thecabinetmerchant.com.au

PROJECT TITLE
HOME
JOINERIES

CLIENT ADDRESS

CLIENT NAME

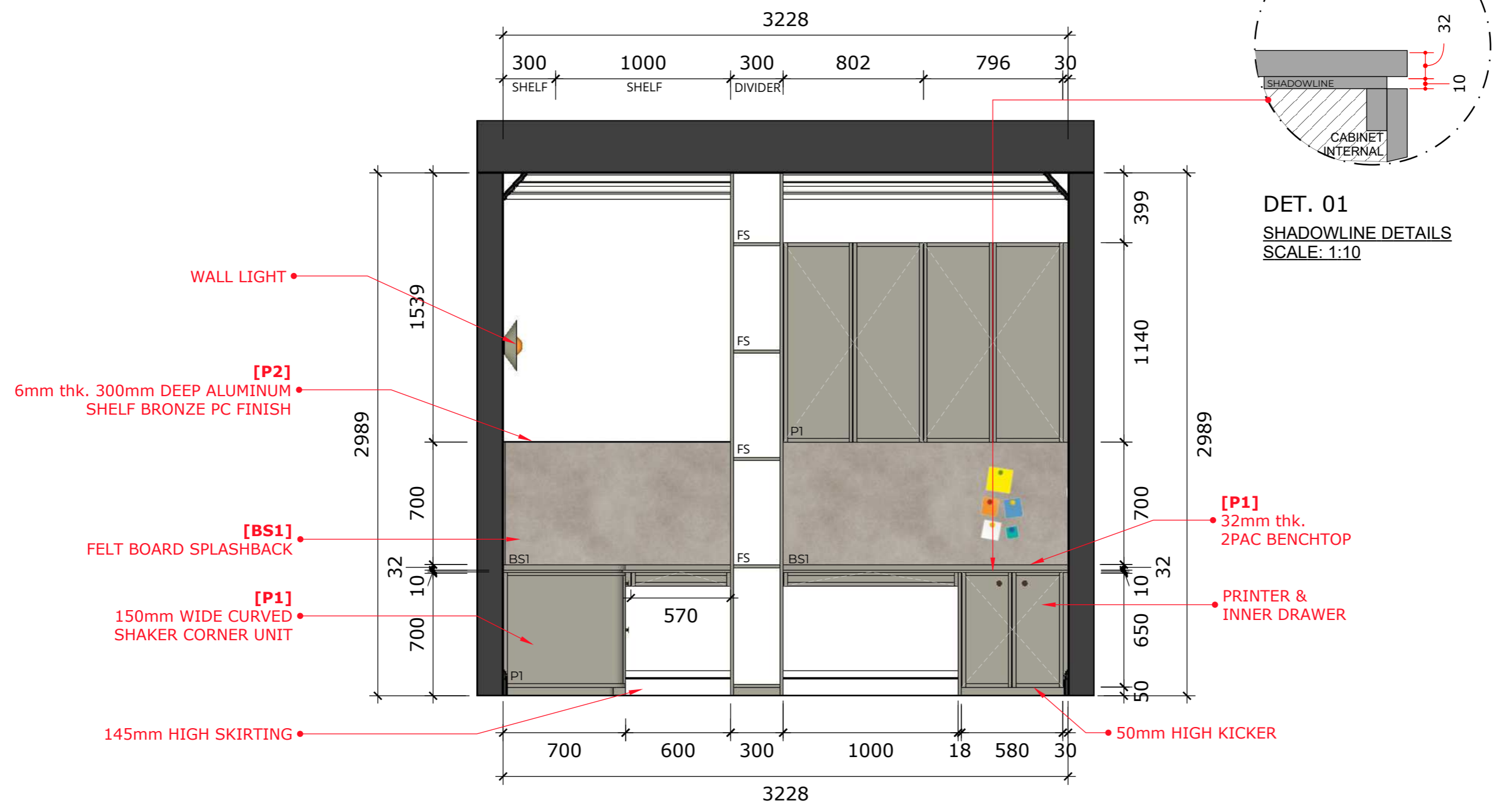

A :: STUDY ROOM ELEV. 1
001 scale: 1=25mm

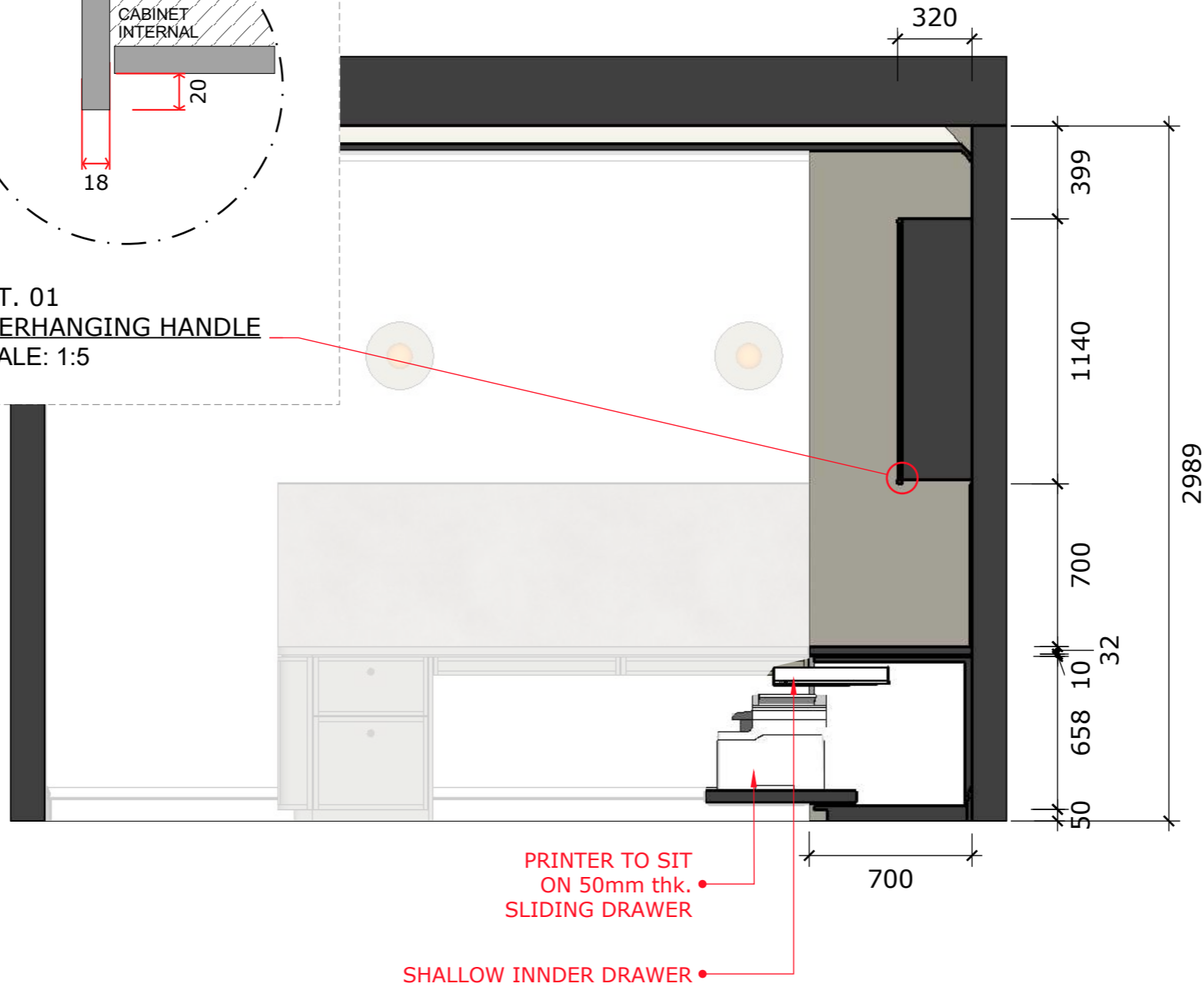
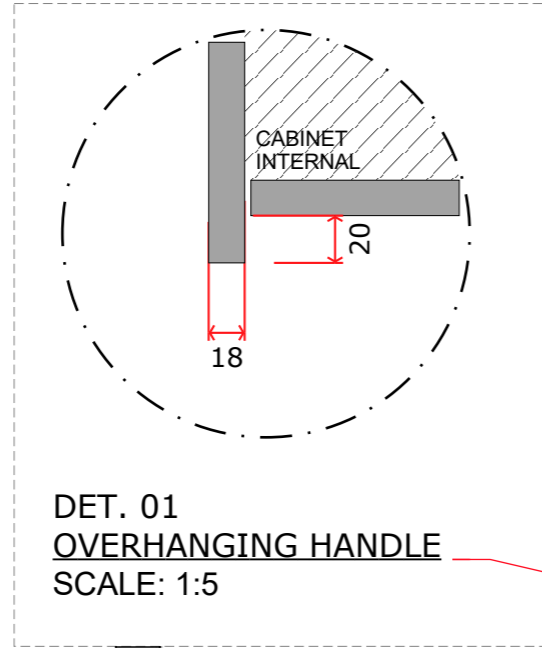

A :: STUDY ROOM ELEV. 2
001 scale: 1=25mm

DESIGNED BY
SHAI ZEEV

ABN: 47 640 715 279
6b Larman St, Bentleigh East 3165
Mob: 0407004576
E-mail: sales@thecabinetmerchant.com.au

PROJECT TITLE
HOME
JOINERIES

CLIENT ADDRESS

CLIENT NAME

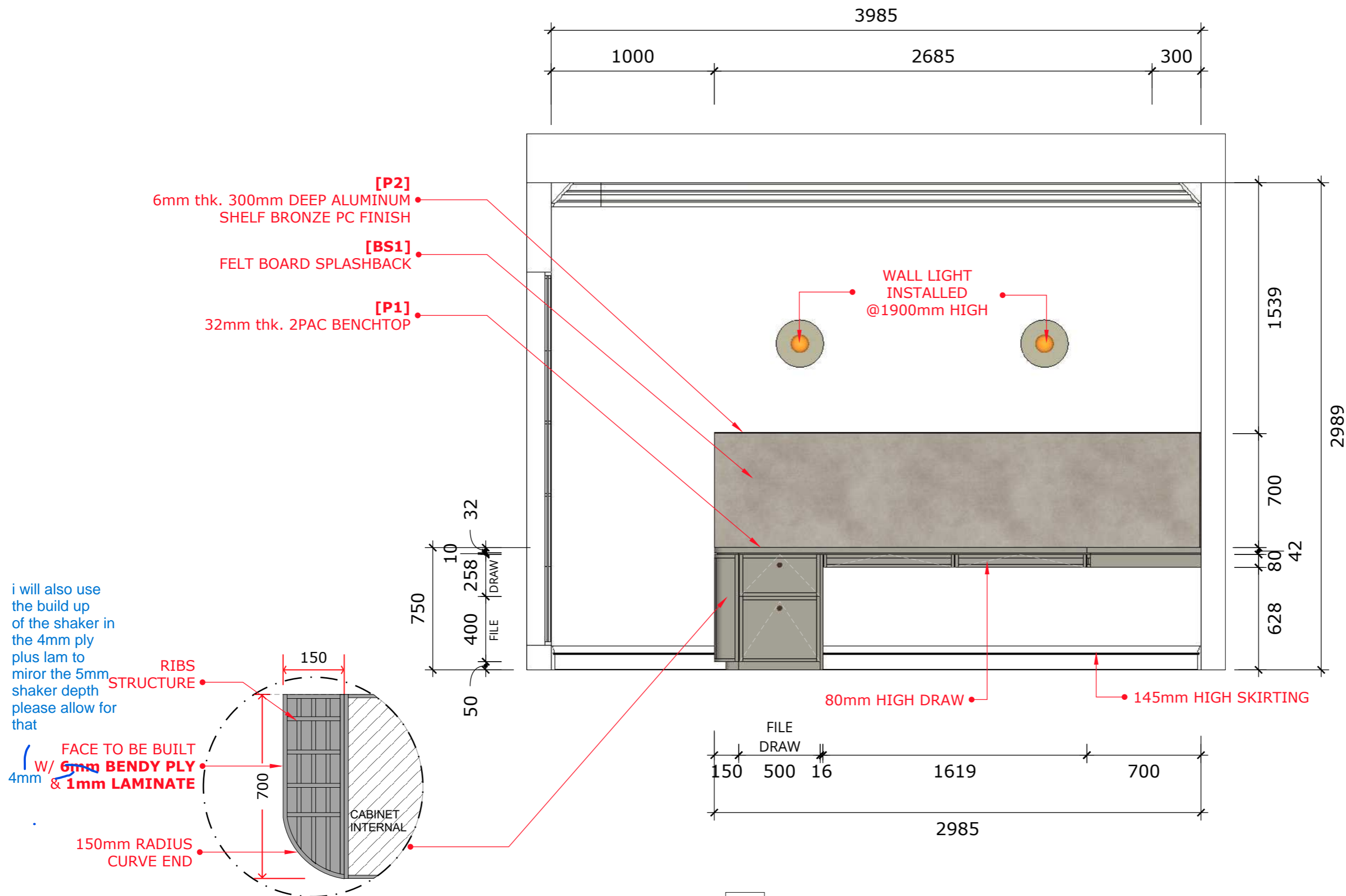

i will also use the build up of the shaker in the 4mm ply plus lam to mirror the 5mm shaker depth please allow for that

FACE TO BE BUILT W/ 4mm 6mm BENDY PLY & 1mm LAMINATE

150mm RADIUS CURVE END

RIBS STRUCTURE

[P2] 6mm thk. 300mm DEEP ALUMINUM SHELF BRONZE PC FINISH

[BS1] FELT BOARD SPLASHBACK

[P1] 32mm thk. 2PAC BENCHTOP

WALL LIGHT INSTALLED @1900mm HIGH

80mm HIGH DRAW

145mm HIGH SKIRTING

DET. 01
CURVE UNIT DETAILS
SCALE: 1:5

A :: STUDY ROOM ELEV. 3
001 scale: 1=25mm



AI SIDE TABLE PERSPECTIVE 1
Scale: NTS



AI SIDE TABLE PERSPECTIVE 2
Scale: NTS

DESIGNED BY
SHAI ZEEV
ABN: 47 640 715 279
6b Larman St, Bentleigh East 3165
Mob: 0407004576
E-mail: sales@thecabinetmerchant.com.au

PROJECT TITLE
HOME
JOINERIES

CLIENT ADDRESS

CLIENT NAME

SIDE TABLE HANDLE OPTION 2



AI SIDE TABLE PERSPECTIVE 1
Scale: NTS



AI SIDE TABLE PERSPECTIVE 2
Scale: NTS

DESIGNED BY
SHAI ZEEV
ABN: 47 640 715 279
6b Larman St, Bentleigh East 3165
Mob: 0407004576
E-mail: sales@thecabinetmerchant.com.au

PROJECT TITLE
HOME JOINERIES

CLIENT ADDRESS

CLIENT NAME



• KNOB

**• DULUX REMOTE CONTROL
• AMERICAN OAK GRAIN
(see render.)**

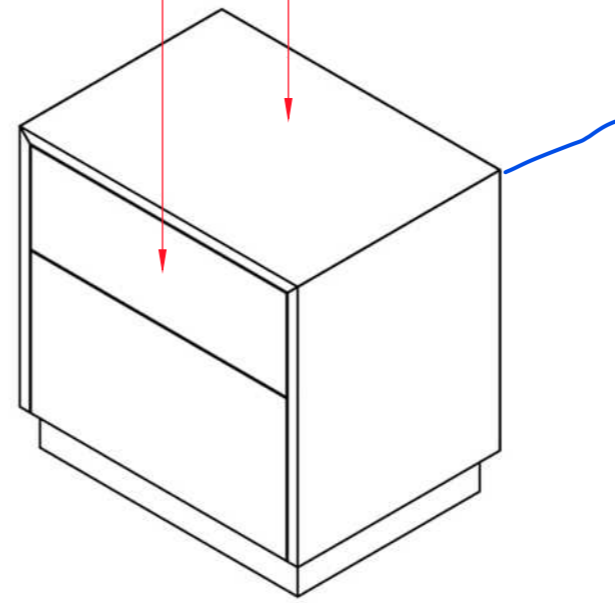
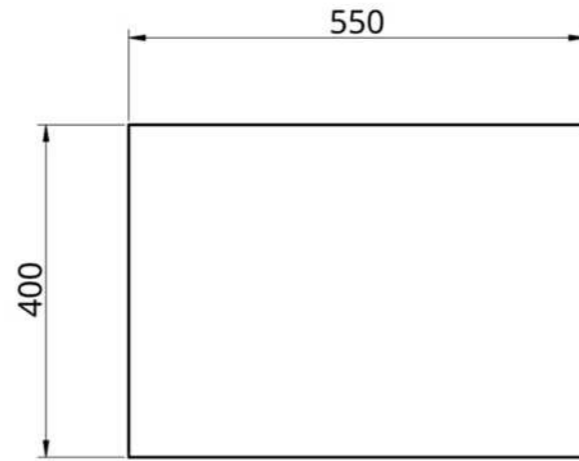

all mitered. back to be a finished back
internal no carcass use cabinet finished end as the
ends for runners to go on

I'm thinking to glue the miters and also putting an angel
ali to strengthen the joint can you please rebate 50 in
from front and back 3.2mm by 21 as ill use 20x20 ali.
please allow for the miter so the rebate is 21 wide from
the miter internal line. please mite on the machine.

i think roughly the rebate should start 15mm from the edge
maybe you can check.

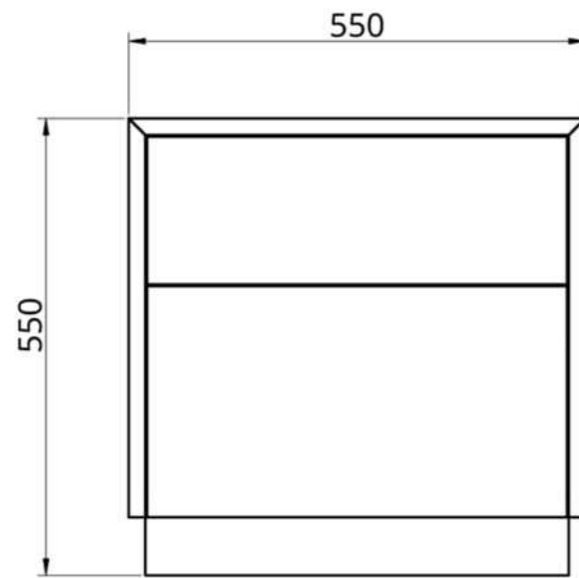

A :: **SIDE TABLE**
001 scale: NTS

DESIGNED BY
SHAI ZEEV
ABN: 47 640 715 279
6b Larman St, Bentleigh East 3165
Mob: 0407004576
E-mail:
sales@thecabinetmerchant.com.au

PROJECT TITLE
HOME
JOINERIES

CLIENT ADDRESS

CLIENT NAME



KNOB

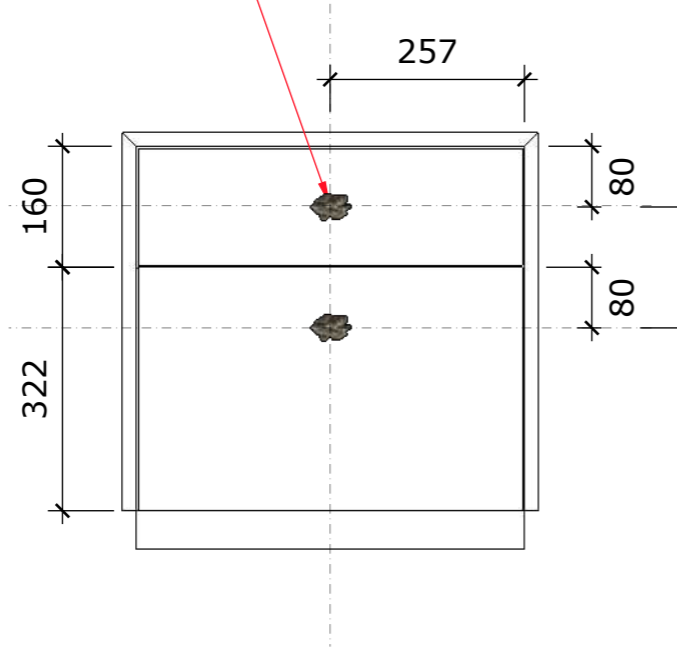

A :: **SIDE TABLE HANDLE POSITION 1**
 001 *scale: NTS*



KNOB

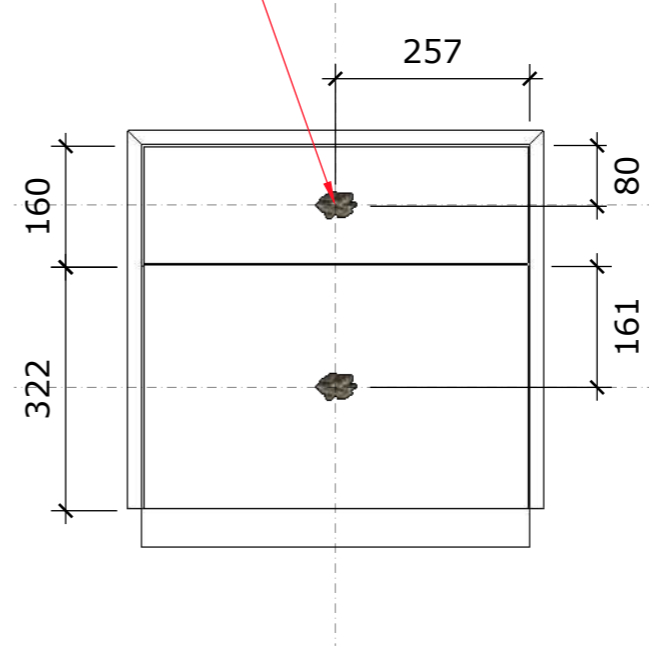

A :: **SIDE TABLE HANDLE POSITION 2**
 002 *scale: NTS*