

HOME JOINERIES

DESIGN DOCUMENTATION

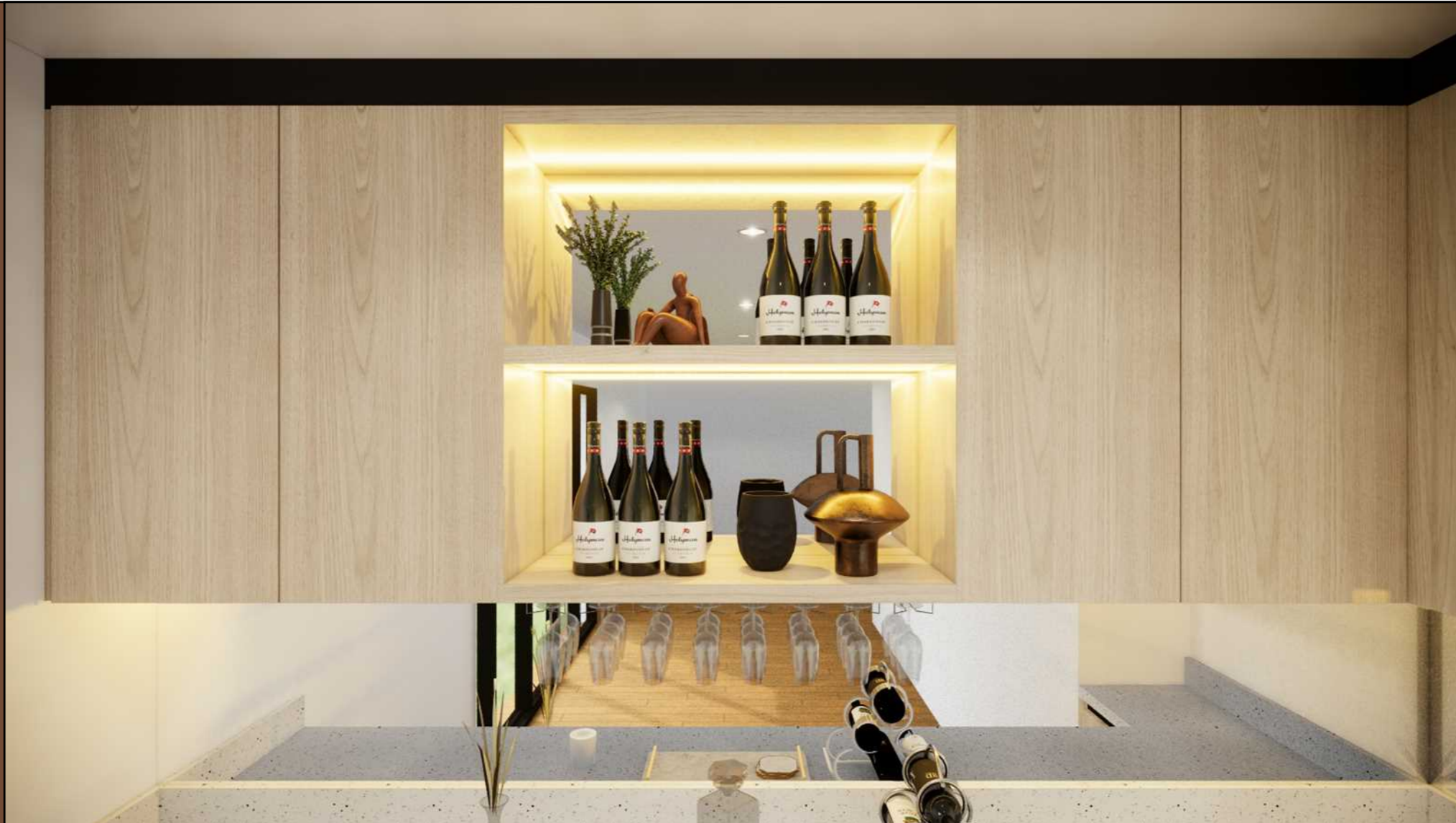

PROJECT LOCATION:

CLIENT:

THE
CABINET
M E R C H A N T

TABLE OF CONTENTS

WINE BAR

- PAGE/S 1-4 - PERSPECTIVE
- PAGE/S 5-6 - PRODUCTION DRAWINGS

LAUNDRY

- PAGE/S 7 - PERSPECTIVE
- PAGE/S 8-9 - PRODUCTION DRAWINGS

VANITY SHAVING CAB

- PAGE/S 10 - PERSPECTIVE
- PAGE/S 12 - PRODUCTION DRAWINGS



DESIGNED BY
SHAI ZEEV
ABN: 47 640 715 279
6b Larman St, Bentleigh East 3165
Mob: 0407004576
E-mail: sales@thecabinetmerchant.com.au

PROJECT TITLE
HOME
JOINERIES

CLIENT ADDRESS

CLIENT NAME

THE
CABINET
M E R C H A N T

WINE BAR OPTION 1



DELETED



AI WINE BAR PERSPECTIVE 1
Scale: NTS

WINE BAR PERSPECTIVE 2
Scale: NTS AI

DESIGNED BY
SHAI ZEEV
ABN: 47 640 715 279
6b Larman St, Bentleigh East 3165
Mob: 0407004576
E-mail: sales@thecabinetmerchant.com.au

PROJECT TITLE
HOME
JOINERIES

CLIENT ADDRESS

CLIENT NAME



DELETED

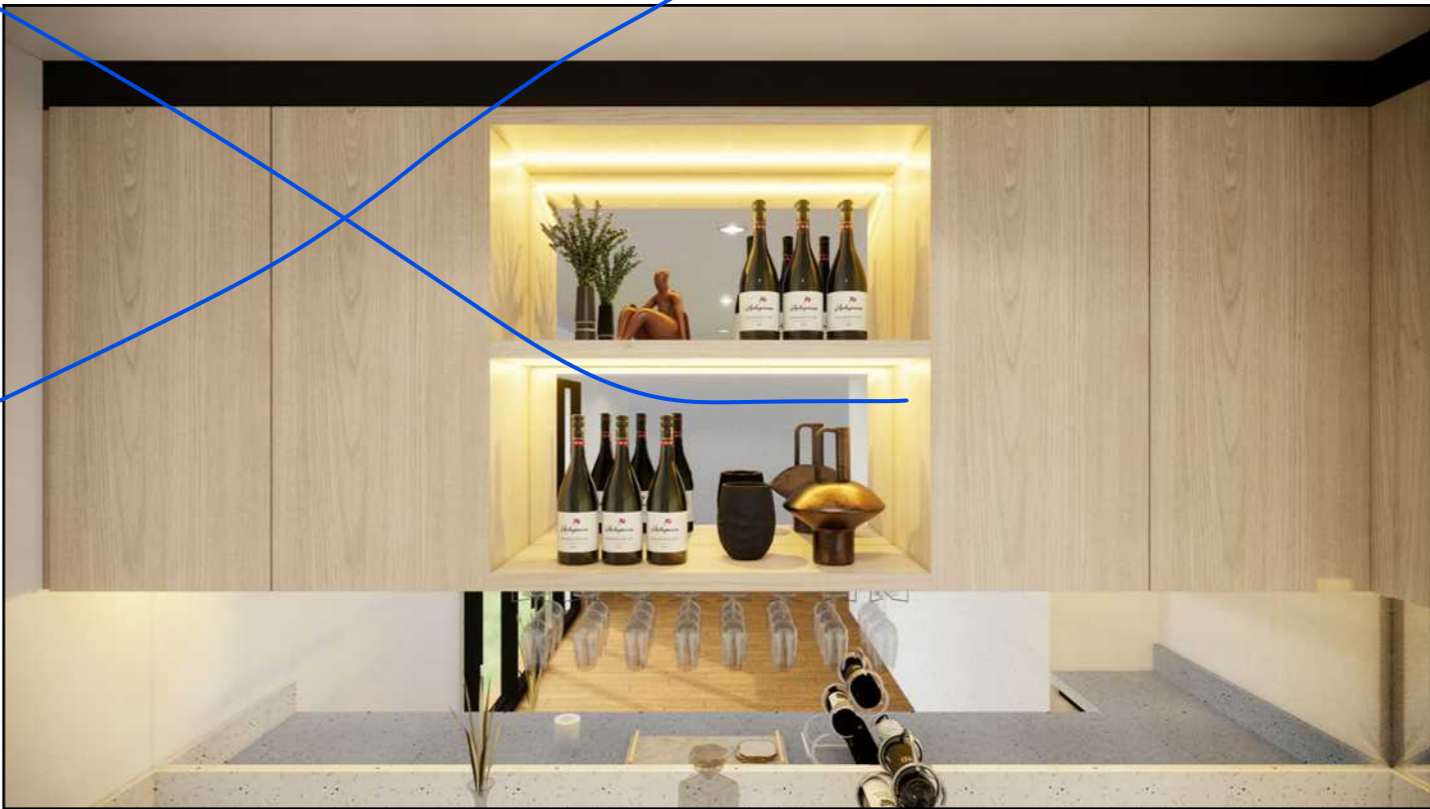

AI WINE BAR PERSPECTIVE 3
Scale: NTS

WINE BAR PERSPECTIVE 4
Scale: NTS AI

DESIGNED BY
SHAI ZEEV
ABN: 47 640 715 279
6b Larman St, Bentleigh East 3165
Mob: 0407004576
E-mail: sales@thecabinetmerchant.com.au

PROJECT TITLE
HOME
JOINERIES

CLIENT ADDRESS

CLIENT NAME

THE
CABINET
MERCHANT

WINE BAR OPTION 2



AI WINE BAR PERSPECTIVE 1
Scale: NTS



WINE BAR PERSPECTIVE 2
Scale: NTS AI

DESIGNED BY
SHAI ZEEV
ABN: 47 640 715 279
6b Larman St, Bentleigh East 3165
Mob: 0407004576
E-mail: sales@thecabinetmerchant.com.au

PROJECT TITLE
HOME
JOINERIES

CLIENT ADDRESS

CLIENT NAME

THE
CABINET
M E R C H A N T



AI WINE BAR PERSPECTIVE 3
Scale: NTS

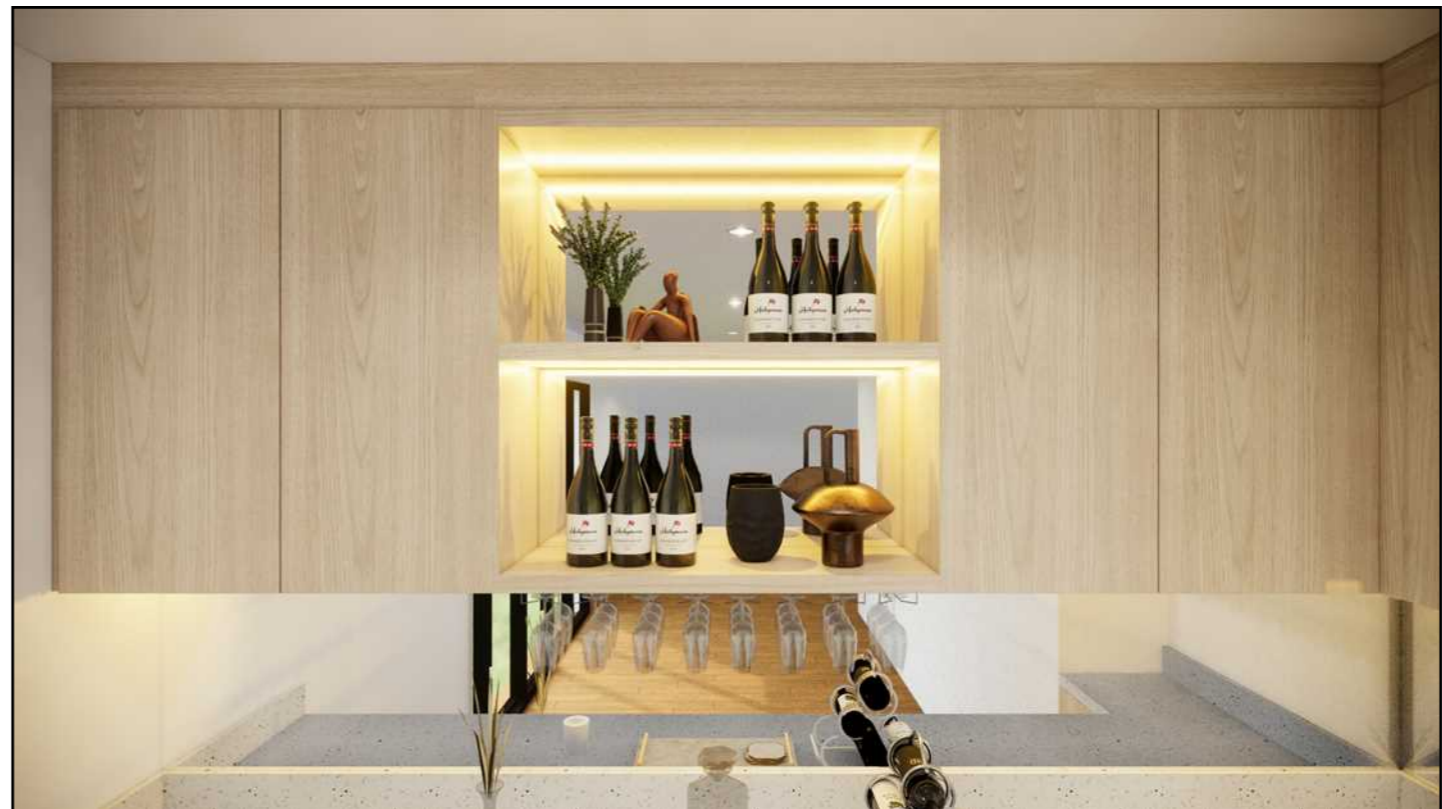

WINE BAR PERSPECTIVE 4 **AI**
Scale: NTS

DESIGNED BY
SHAI ZEEV
ABN: 47 640 715 279
6b Larman St, Bentleigh East 3165
Mob: 0407004576
E-mail: sales@thecabinetmerchant.com.au

PROJECT TITLE
HOME
JOINERIES

CLIENT ADDRESS

CLIENT NAME

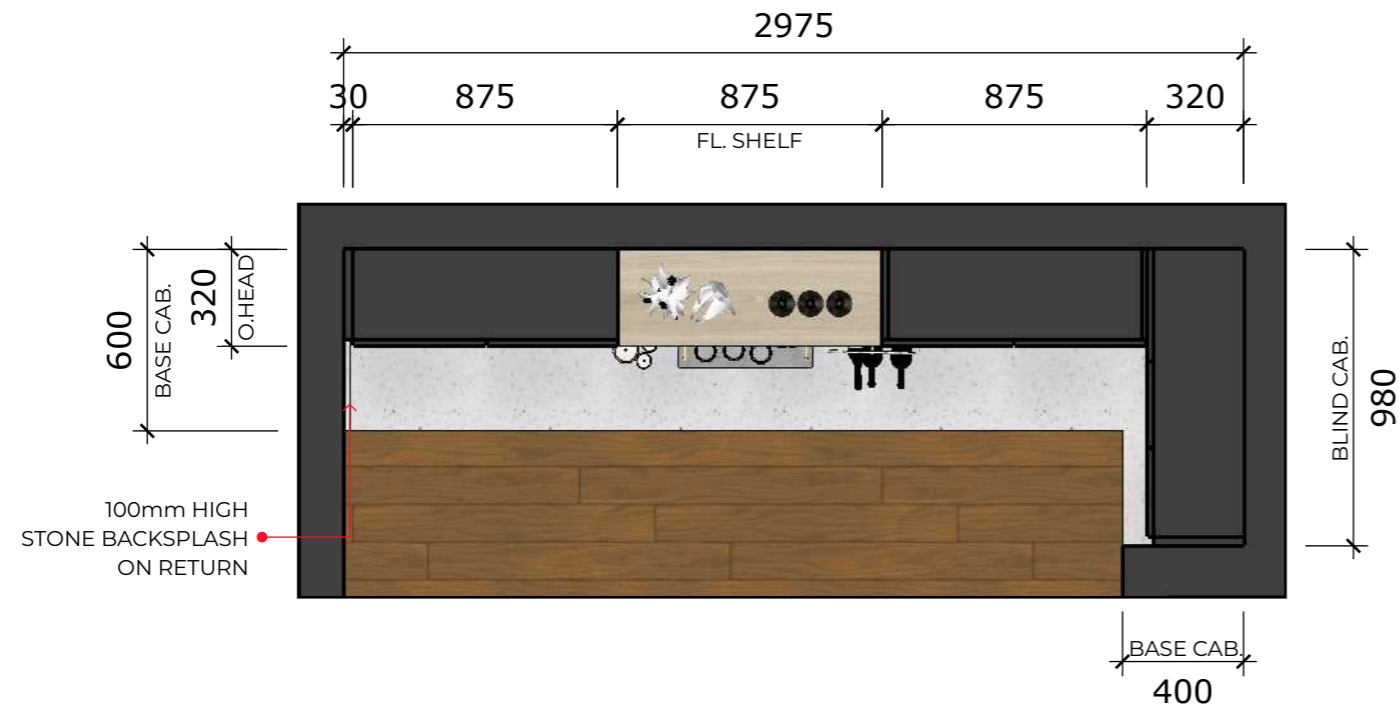

A :: BUFFET TABLE PLAN
 001 scale: 1=25mm

MATERIALS

CARCASE -
 16mm HMR MELAMINE WHITE.
 DOORS -
 18mm POLYTEC LIGURIAN WALNUT

FINISHES

P1 - POLYTEC LIGURIAN WALNUT
 P2 - POLYTEC ASTON WHITE MATT
 ST1 - AC8123(G) DIAMOND WHITE STONE

FIXTURES

JH1 - LIP PULL HANDLE **T.B.A**

DOOR PROFILE NOTES:

BASE CAB. DOORS -
 FLAT DOORS W/ [J HANDLE PROFILE](#)

OVERHEADS DOORS -
 FLAT DOORS FINGERPULL HANDLE

OTHER NOTES:

EXACT PLACEMENT OF JOINERY KNOBS
 & HANDLES TO BE CONFIRMED ON SITE
 BY DESIGNER PRIOR TO INSTALLATION.

DESIGNED BY
SHAI ZEEV
 ABN: 47 640 715 279
 6b Larman St, Bentleigh East 3165
 Mob: 0407004576
 E-mail: sales@thecabinetmerchant.com.au

PROJECT TITLE
HOME JOINERIES

CLIENT ADDRESS

CLIENT NAME

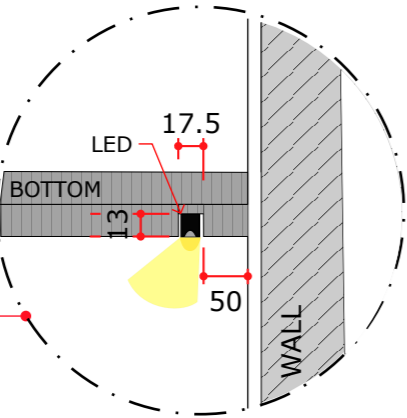

DET. 01
LED STRIP DETAILS
SCALE: 1:10

HANDLES TBC
(SEE PERSPECTIVES.)

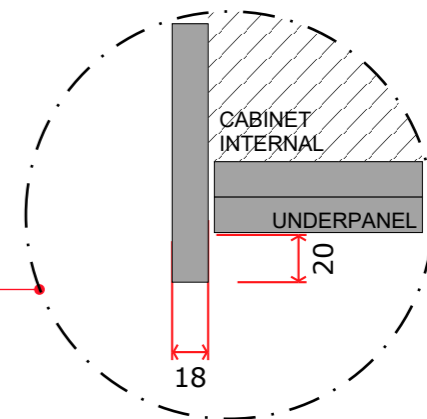

DET. 02
OVERHANGING HANDLE
SCALE: 1:5

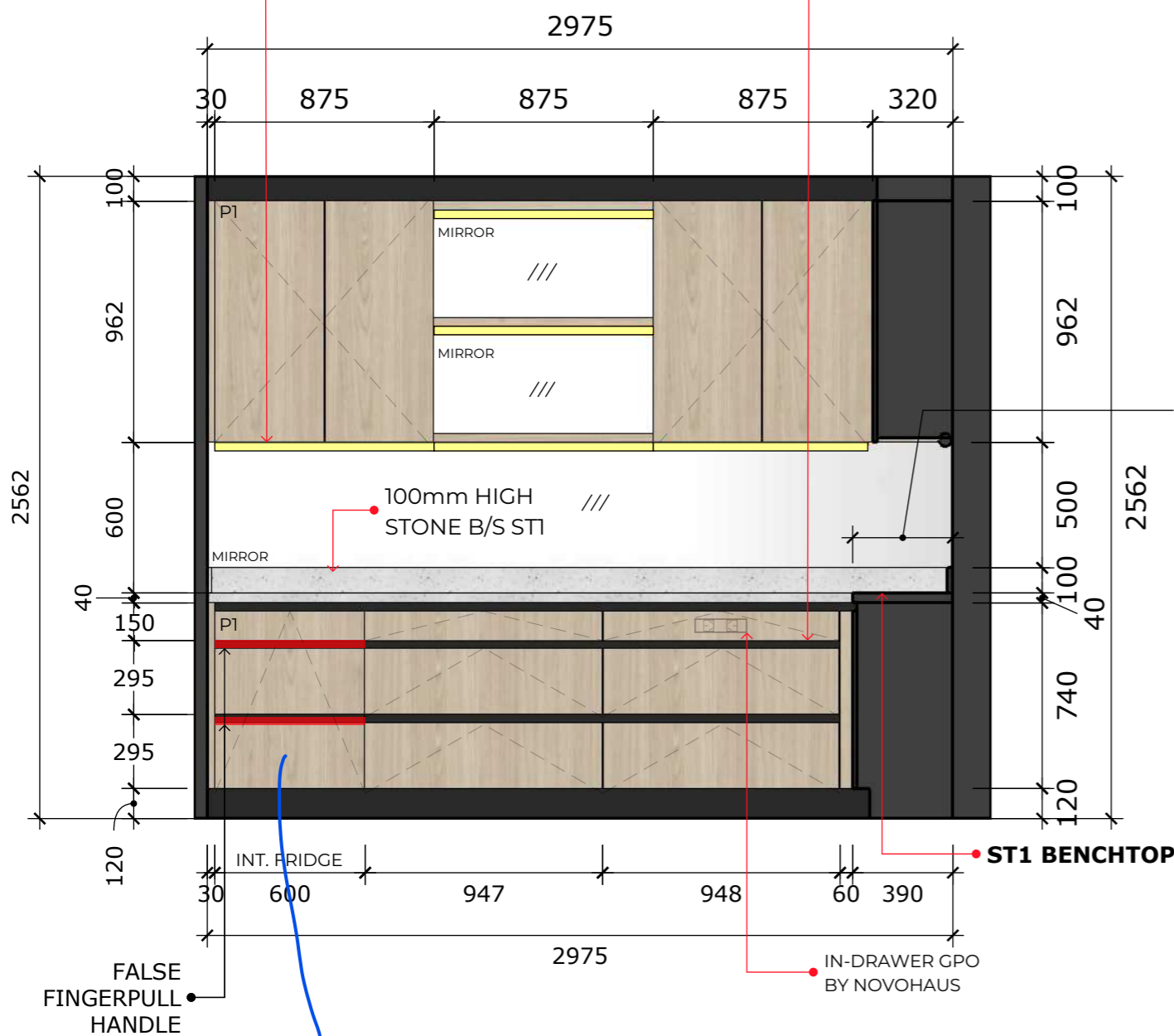

A :: BUFFET TABLE ELEV. 1

001 scale: 1=25mm

false drawer look
on door with kicker attached.
add panels left and right hingover
panels and door to be 0 pretrution double thickness
like ian mills vanity

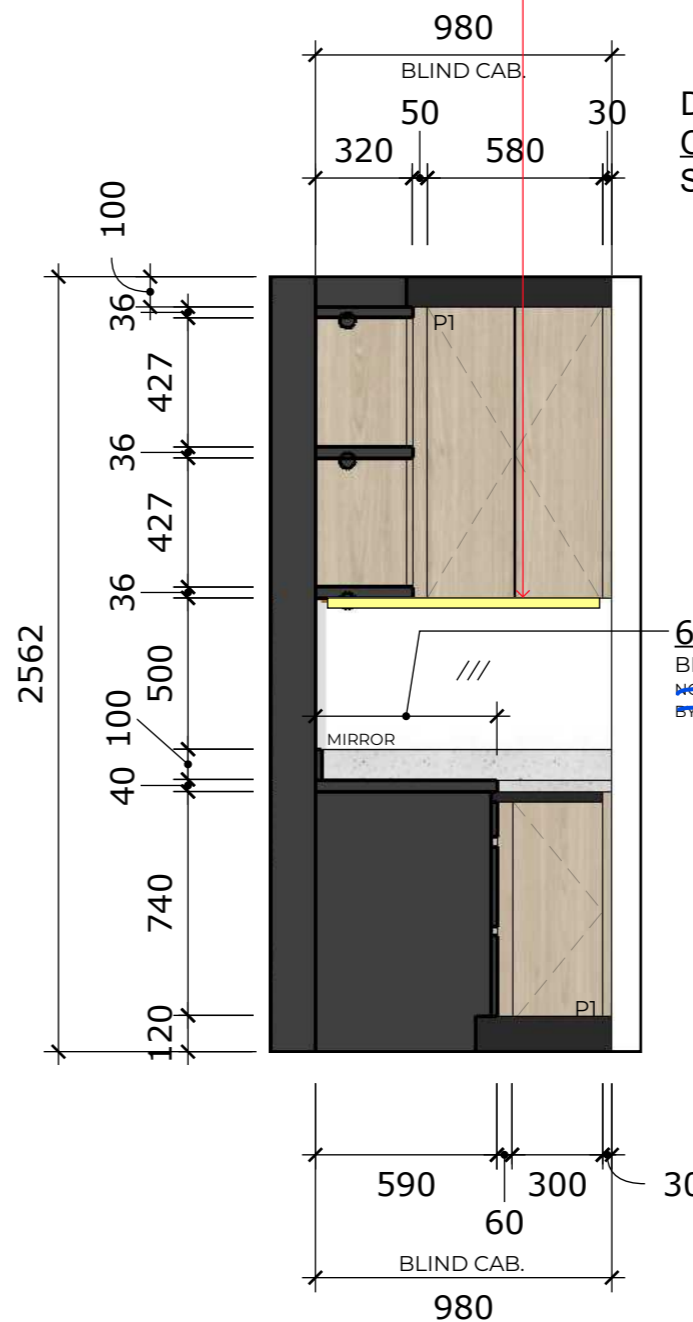

A :: BUFFET TABLE ELEV. 2

002 scale: 1=25mm

DESIGNED BY
SHAI ZEEV

ABN: 47 640 715 279
6b Larman St, Bentleigh East 3165
Mob: 0407004576
E-mail: sales@thecabinetmerchant.com.au

PROJECT TITLE
HOME
JOINERIES

CLIENT ADDRESS

CLIENT NAME

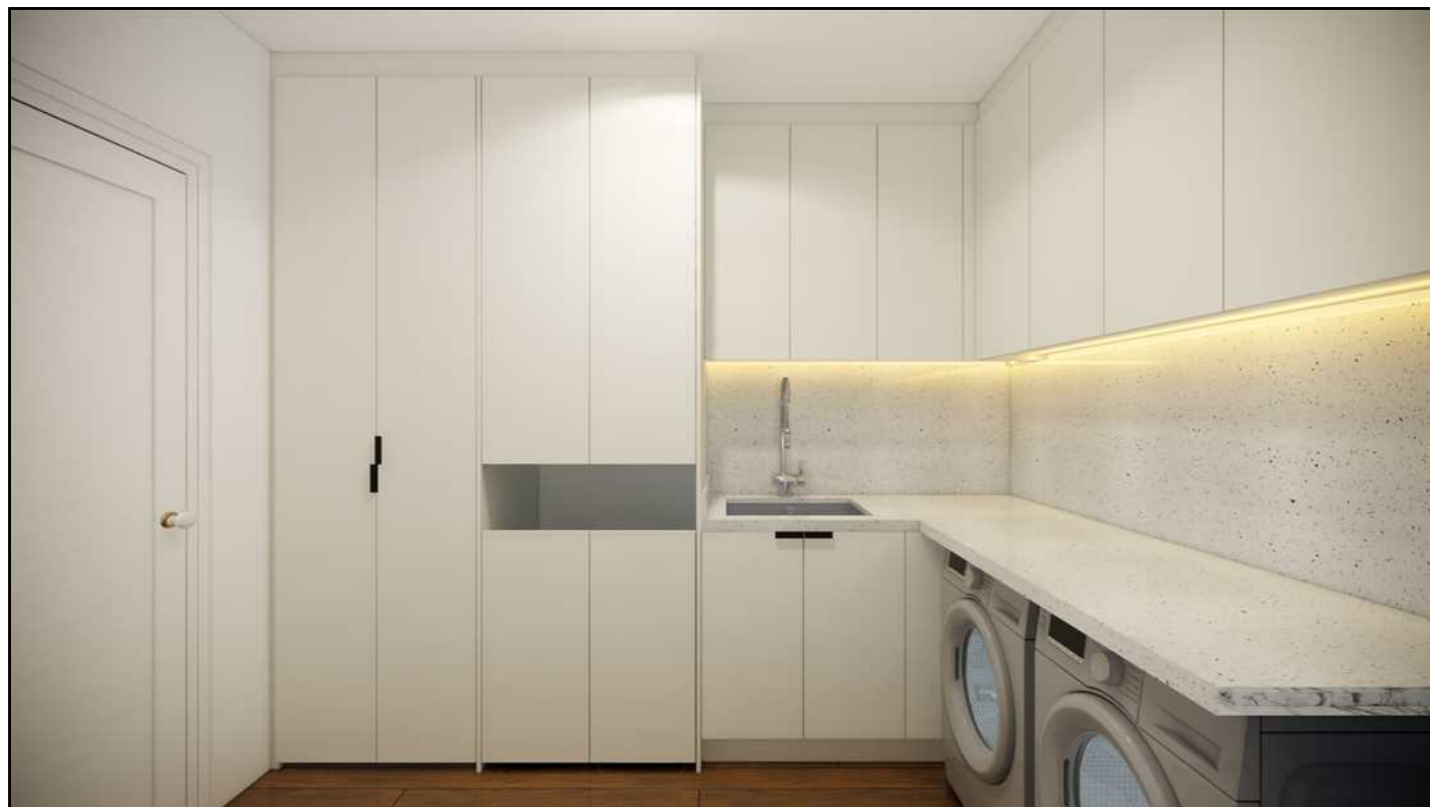

AI LAUNDRY PERSPECTIVE 1
Scale: NTS

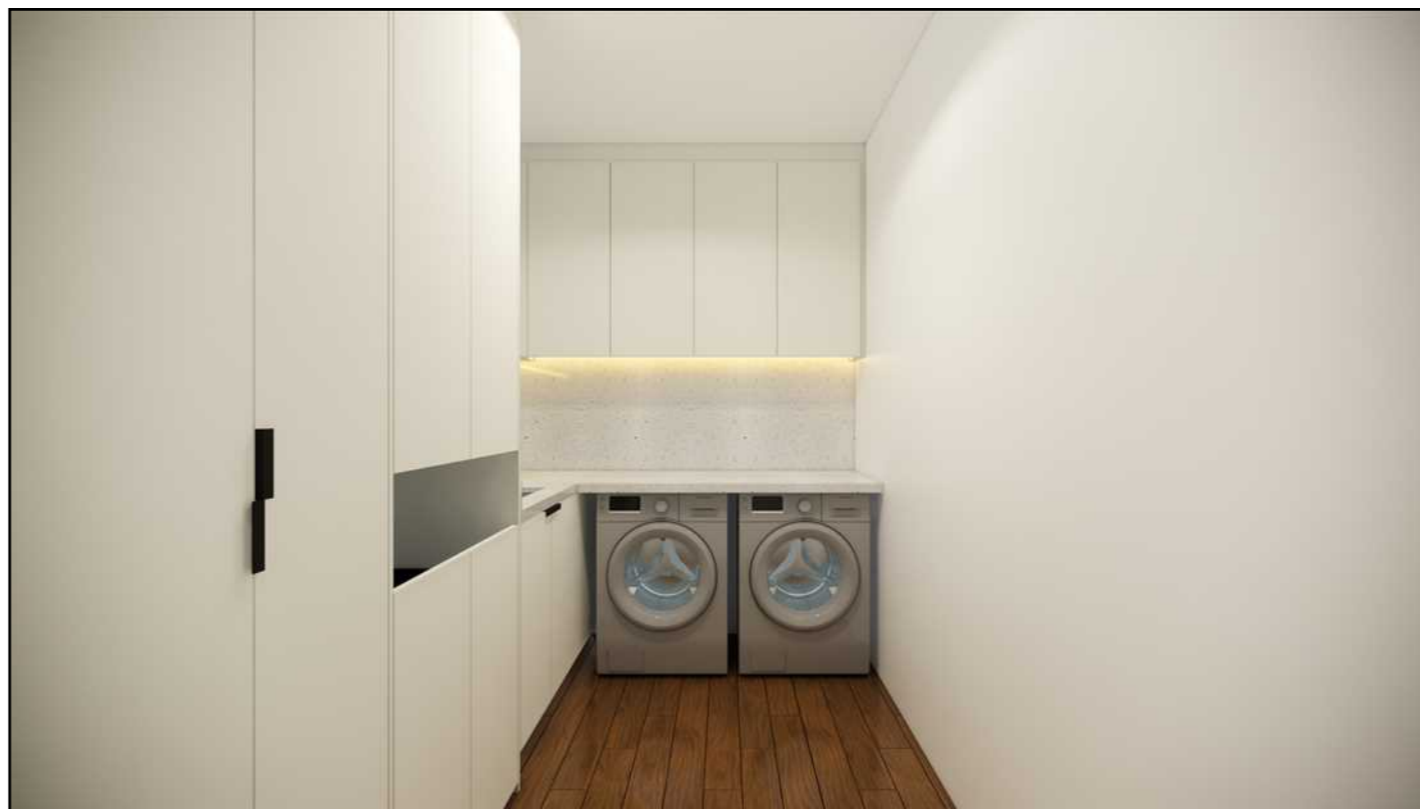

LAUNDRY PERSPECTIVE 2 **AI**
Scale: NTS

DESIGNED BY
SHAI ZEEV
ABN: 47 640 715 279
6b Larman St, Bentleigh East 3165
Mob: 0407004576
E-mail: sales@thecabinetmerchant.com.au

PROJECT TITLE
HOME JOINERIES

CLIENT ADDRESS

CLIENT NAME



A :: LAUNDRY PLAN
001 scale: 1=25mm

MATERIALS

CARCASE -
16mm HMR MELAMINE WHITE.
DOORS -
18mm POLYTEC ASTON WHITE MATT

FINISHES

P1 - POLYTEC LIGURIAN WALNUT
P2 - POLYTEC ASTON WHITE MATT
ST1 - AC8123(G) DIAMOND WHITE STONE

FIXTURES

JH1 - LIP PULL HANDLE **TBA**

DOOR PROFILE NOTES:

BASE CAB. DOORS -
FLAT DOORS ~~W/J HANDLE PROFILE~~

OVERHEADS DOORS -
FLAT DOORS FINGERPULL HANDLE

OTHER NOTES:

EXACT PLACEMENT OF JOINERY KNOBS
& HANDLES TO BE CONFIRMED ON SITE
BY DESIGNER PRIOR TO INSTALLATION.

DESIGNED BY
SHAI ZEEV
ABN: 47 640 715 279
6b Larman St, Bentleigh East 3165
Mob: 0407004576
E-mail: sales@thecabinetmerchant.com.au

PROJECT TITLE
HOME
JOINERIES

CLIENT ADDRESS

CLIENT NAME

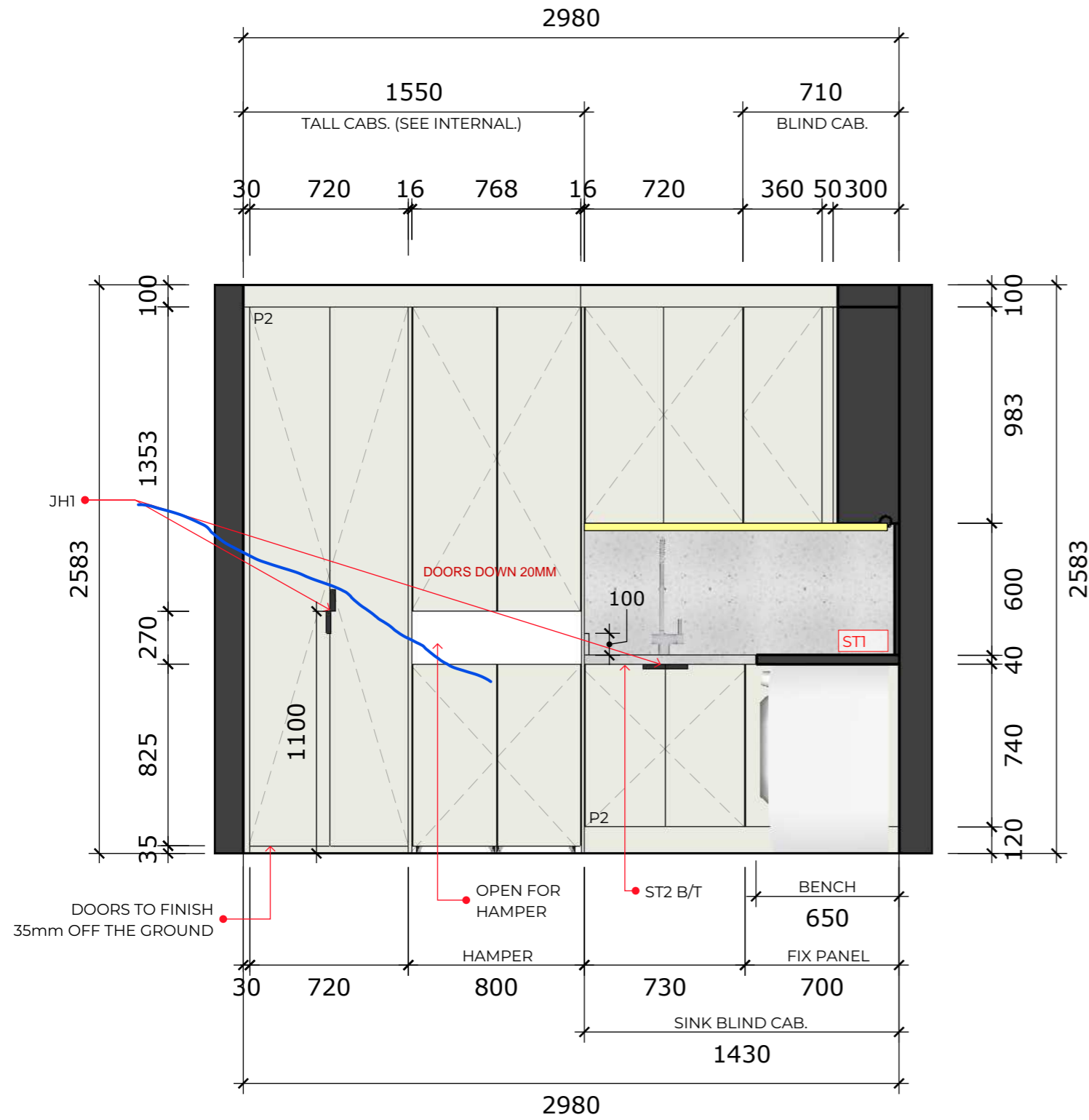

A :: LAUNDRY ELEV. 1
001 scale: 1=25mm

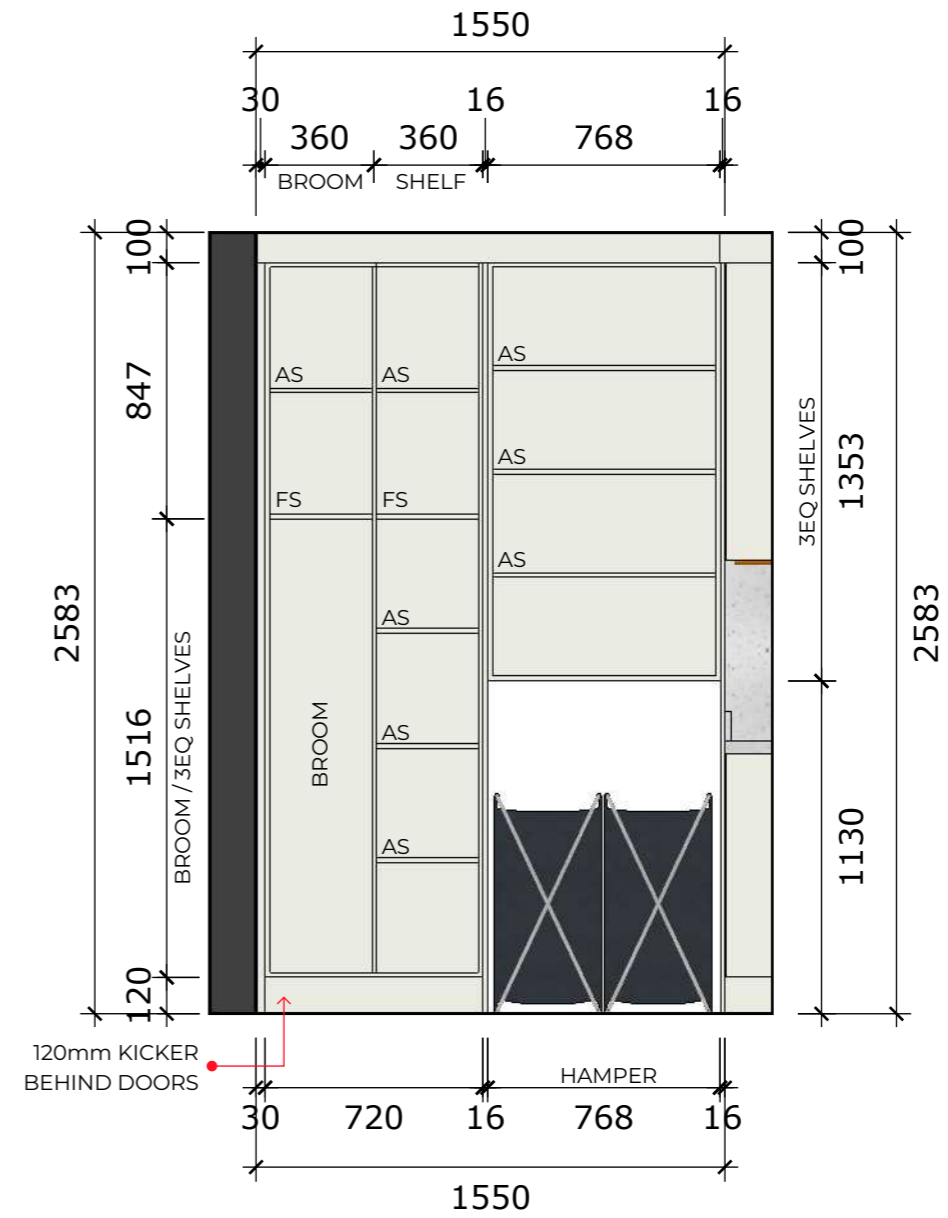

A :: TALL CABS. INTERNAL
002 scale: 1=25mm

DESIGNED BY
SHAI ZEEV

ABN: 47 640 715 279
6b Larman St, Bentleigh East 3165
Mob: 0407004576
E-mail: sales@thecabinetmerchant.com.au

PROJECT TITLE
HOME JOINERIES

CLIENT ADDRESS

CLIENT NAME

DESIGNED BY
SHAI ZEEV

ABN: 47 640 715 279
6b Larman St, Bentleigh East 3165
Mob: 0407004576
E-mail: sales@thecabinetmerchant.com.au

PROJECT TITLE
HOME
JOINERIES

CLIENT ADDRESS

CLIENT NAME

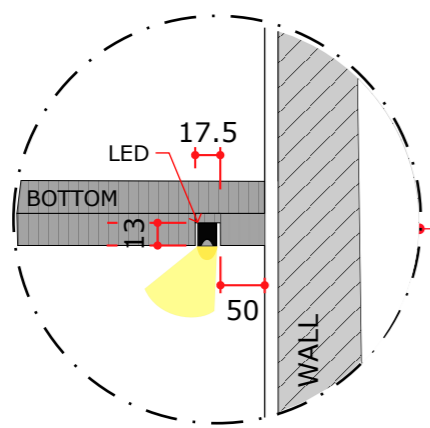

DET. 01
LED STRIP DETAILS
SCALE: 1:10

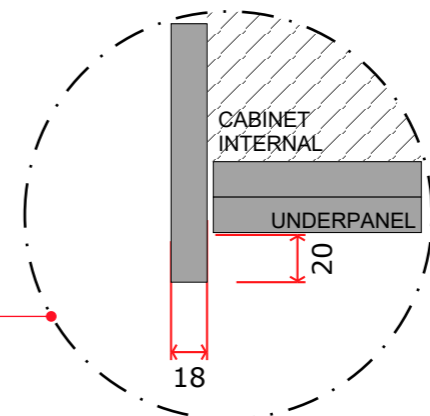
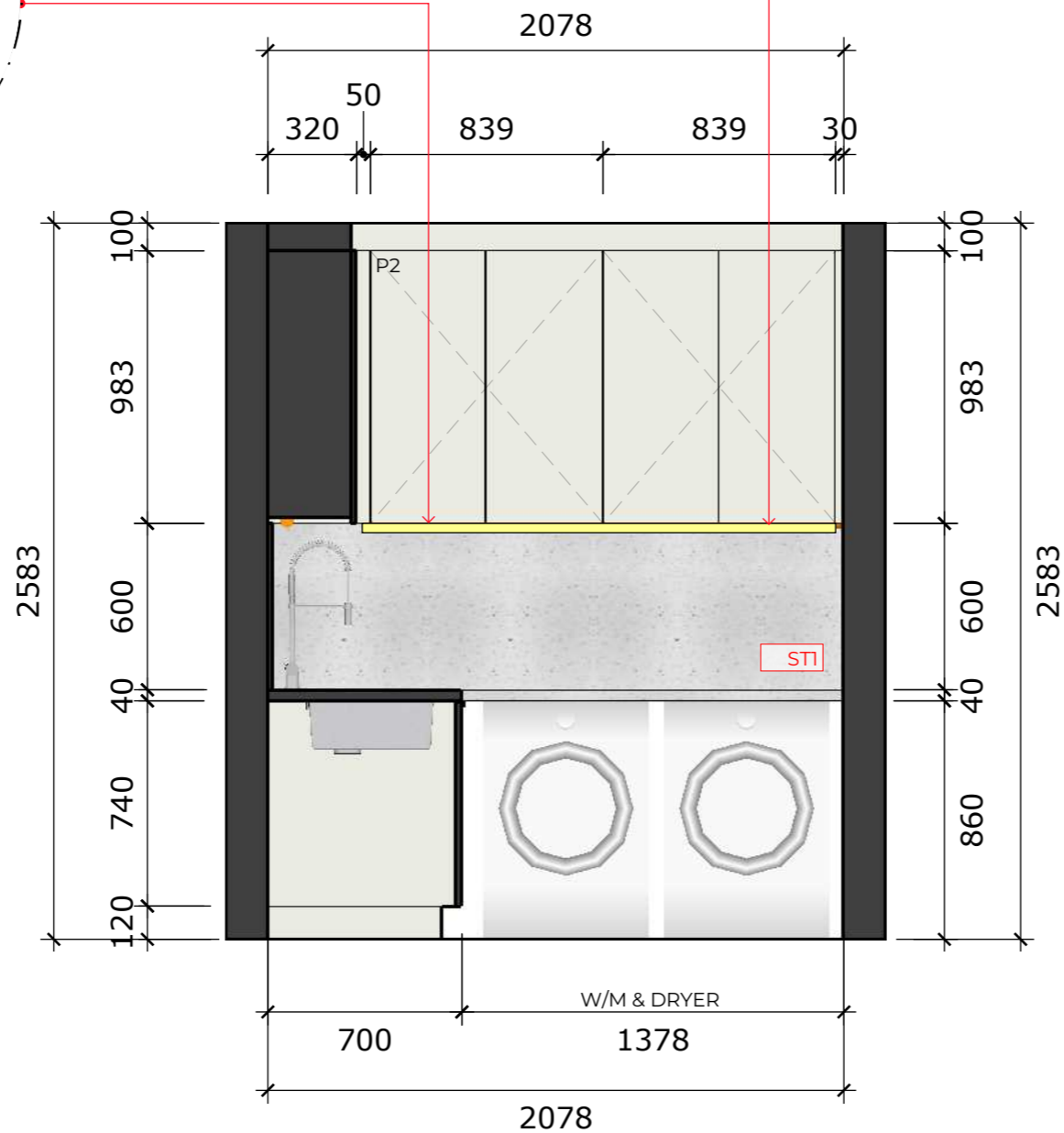

DET. 03
OVERHANGING HANDLE
SCALE: 1:5

A :: LAUNDRY ELEV. 2
002 scale: 1=25mm

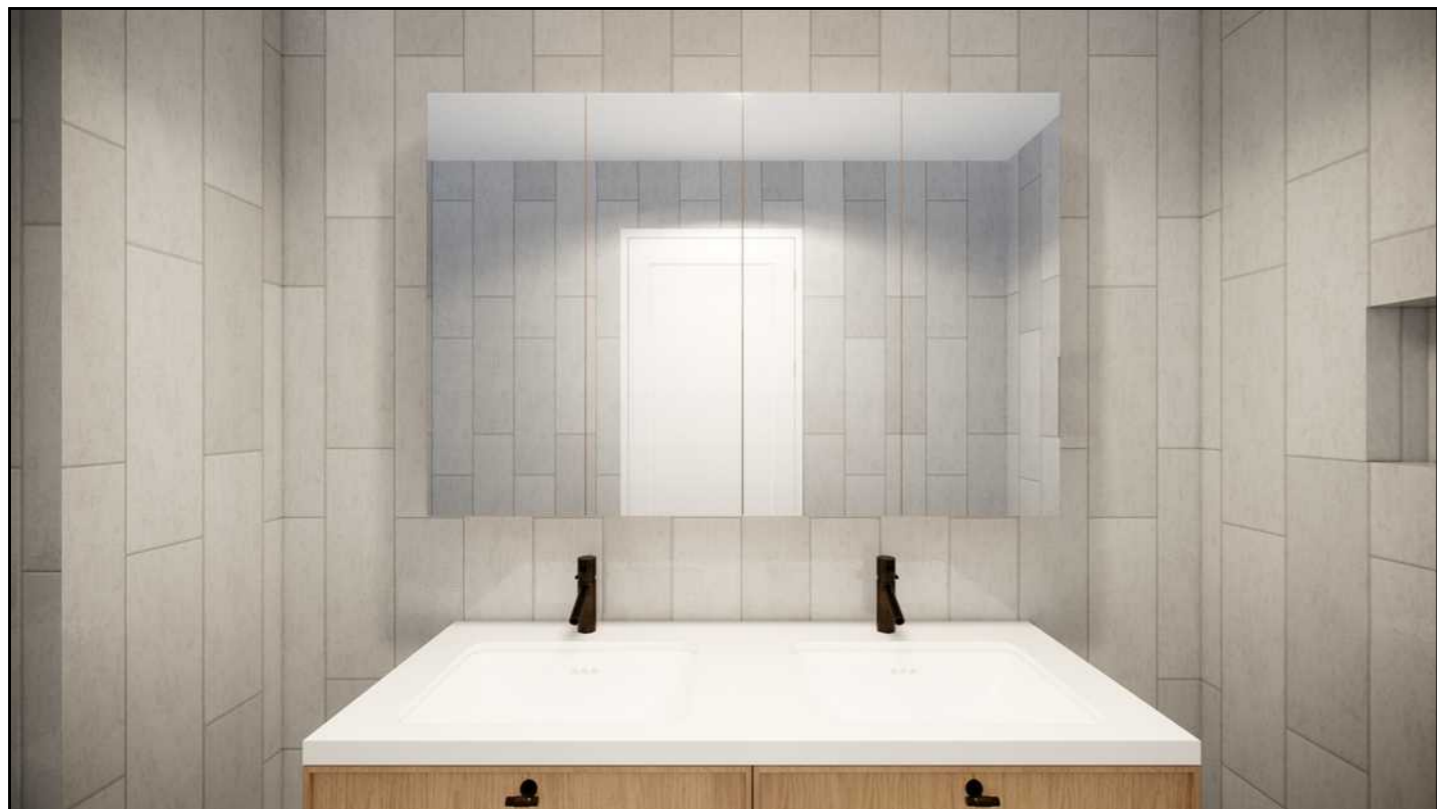

AI SHAVING CAB. PERSPECTIVE 1
Scale: NTS



SHAVING CAB. PERSPECTIVE 2
Scale: NTS AI

DESIGNED BY
SHAI ZEEV
ABN: 47 640 715 279
6b Larman St, Bentleigh East 3165
Mob: 0407004576
E-mail: sales@thecabinetmerchant.com.au

PROJECT TITLE
HOME
JOINERIES

CLIENT ADDRESS

CLIENT NAME

only shaving cab

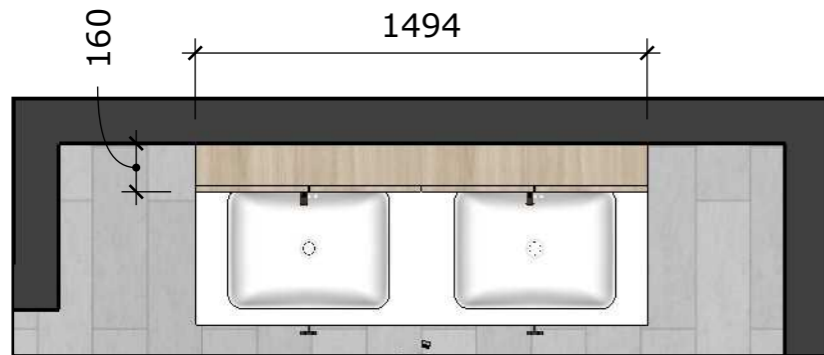

A :: SHAVING CAB. PLAN
001 scale: 1=25mm

MIRROR DOORS

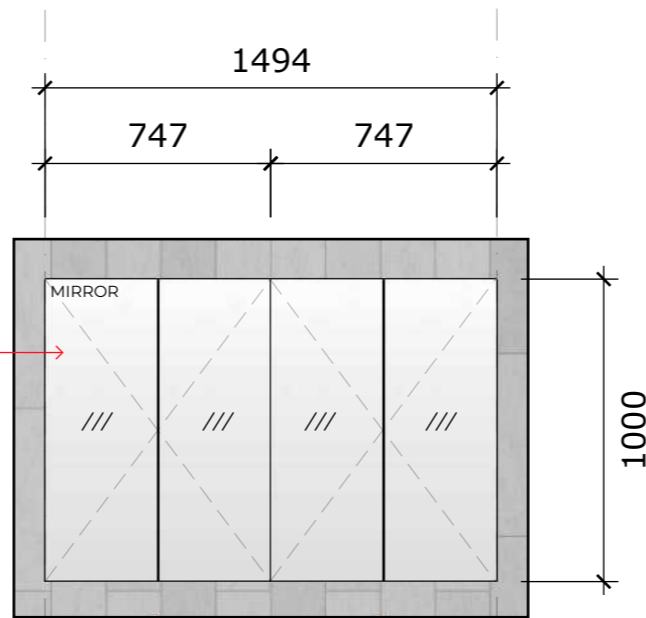

A :: SHAVING CAB. EXTERNAL
002 scale: 1=25mm

10mm D GAP AT BOTTOM OF CARCASS TO ALLOW FOR APPLIANCE CORDS

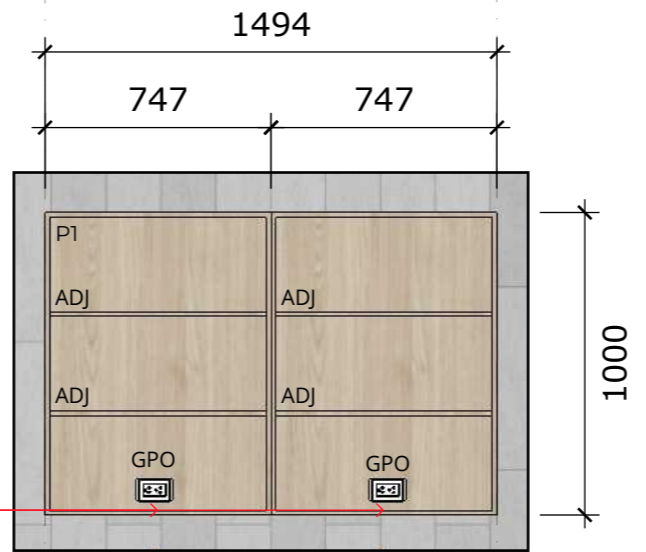

A :: SHAVING CAB. INTERNAL
003 scale: 1=25mm

MATERIALS

CARCASE - **ANGORA OAK**
18mm POLYTEC **LIGURIAN OAK**.
DOORS -
MIRROR DOORS

FINISHES

ANGORA OAK WOODMATT
P1 - POLYTEC **LIGURIAN WALNUT**
P2 - POLYTEC **ASTON WHITE MATT**
ST1 - AC8123(**S**) **DIAMOND WHITE STONE**

FIXTURES

DOOR PROFILE NOTES:

DOORS - MIRROR DOORS
W/ FINGERPULL HANDLE

OTHER NOTES:

EXACT PLACEMENT OF JOINERY KNOBS & HANDLES TO BE CONFIRMED ON SITE BY DESIGNER PRIOR TO INSTALLATION.

DESIGNED BY
SHAI ZEEV
ABN: 47 640 715 279
6b Larman St, Bentleigh East 3165
Mob: 0407004576
E-mail: sales@thecabinetmerchant.com.au

PROJECT TITLE
HOME JOINERIES

CLIENT ADDRESS

CLIENT NAME