

# FINISHES

- ◇ S1 20mm STONE TOP PURCHASED BY DOUG & SUE
- ◇ P1 PORTA CIRQUE MOULDING TASMANIAN OAK
- ◇ H1 TBC / PUSH CATCH

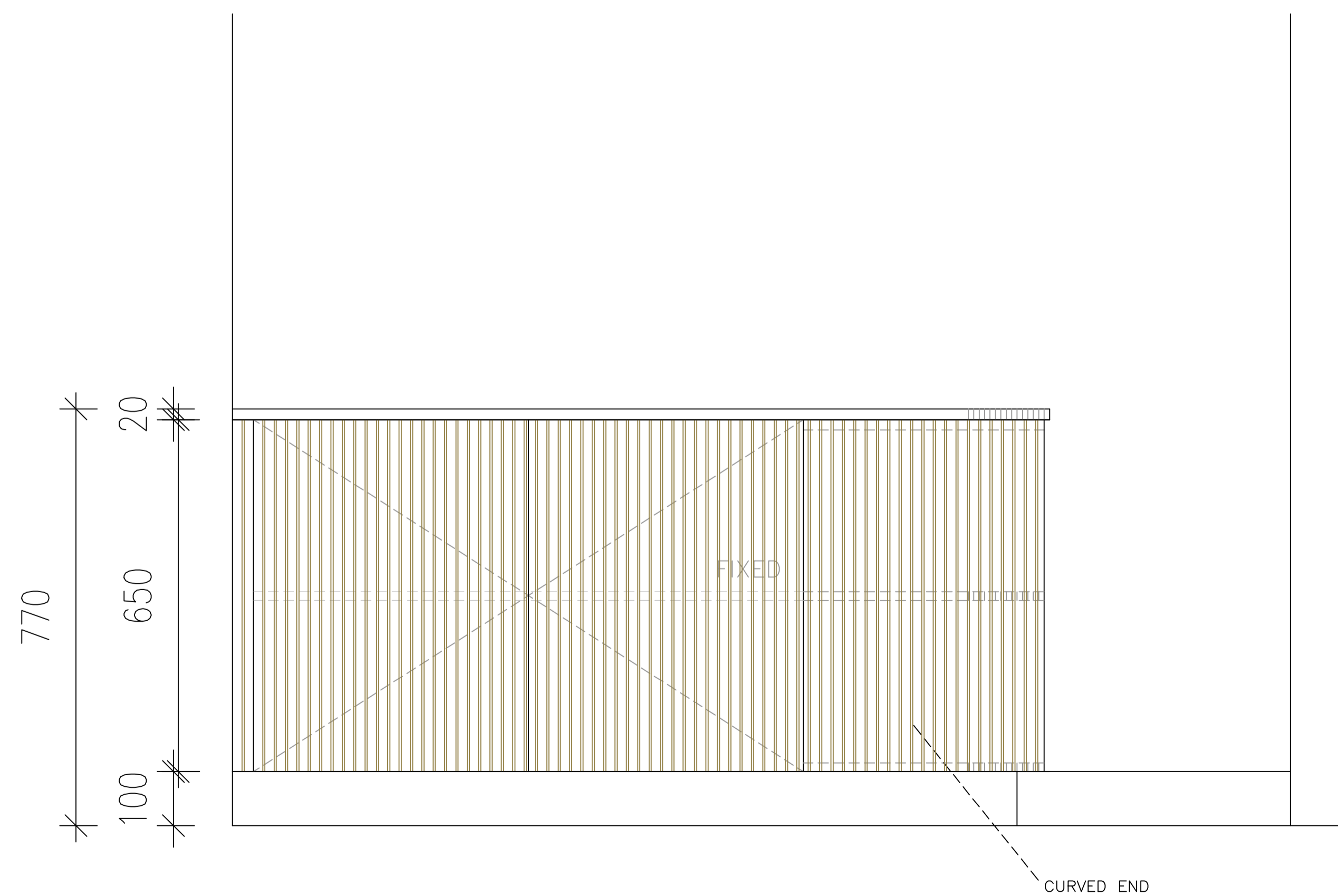

**DOUG & SUE**



PROJECT: 103 BELFORD RD  
KEW EAST

Drawing Title: DINING ROOM CABINET

Date: 18/08/2025

Drawing No. A1

Revision : A

Drawn; AC

PLANS INSPECTED AND APPROVED FOR CONSTRUCTION

NAME \_\_\_\_\_

SIGNED \_\_\_\_\_

DATED / /