

**ABIC FORM SW-10**  
**ARCHITECT'S INSTRUCTION – PANTRY JOINERY REVISION**

Project: 17 Isabella Grove, Hawthorn Project No: 2309  
 Owner: S. and N. Thiel Instruction No: 20  
 Contractor: Belair Builders Date Issued: 25.11.2025

**Bryant Alsop**

**This is an instruction for a variation under clause J1.2**

If this instruction will result in an adjustment to the *\*contract price* or the date for *\*practical completion*, the contractor must *\*promptly* notify the architect and not proceed with the instruction until a further written instruction is received from the architect. The contractor is instructed to;

**20.01 PANTRY JOINERY**

Layout adjustment to include:

- 3 x banks of 3 drawers + 1 x swing cupboard underbench
- 550D benches to both walls
- Overhead cupboards height adjusted to commence from 600 above bench

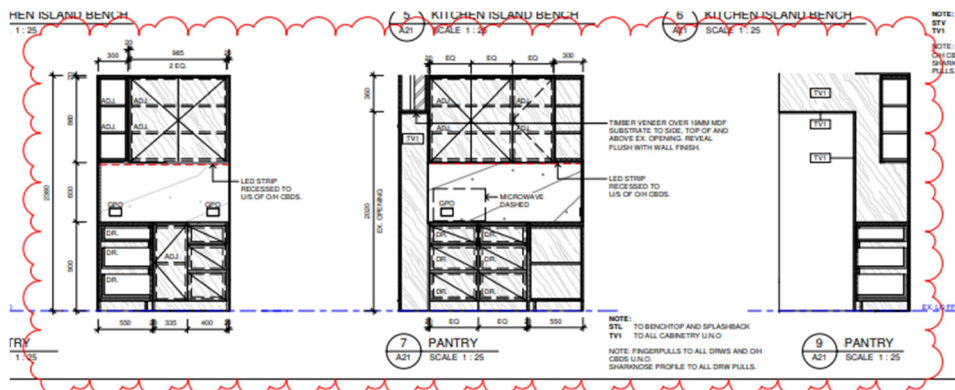

**20.02 POWER ADJUSTMENT**

Position of powerpoints and LED strip lighting adjusted to suit joinery layout changes

The contractor is requested to provide,

- a signed, detailed estimate of the whole, or any part of the cost of, or any saving as a result of, the *\*variation* (only if box checked)
- a signed estimate of the effect of the *\*variation* on the date for *\*practical completion*
- a signed, detailed quotation for the whole/part of the cost of the *\*variation* and the effect on the date for *\*practical completion*

*Leah Brown*

**Signed: Leah Brown**